ONE DEAD, TWO DYING IN LYNN AUTO CRASH

Fowler Flies Over the Sierras for Hearst's $50,000 Prize

THE WEATHER.

Fair and cooler to-night. Rd Wednesday. Moderate variable winds.

Sun rises 5.29 a. m., sets 6.01 p. m. High tide 1.30a m. a. m., 1.45 p. m Moon rises 8.00.

Maximum temperatures: Boston 76, Chicago 82, Philadelphia 78, New York 76, St. Louis 86, New Orleans 92, San Francisco 94, San Francisco 66, Kansas City 96.

READ BY THE BOSTON AMERICAN

BOSTON AMERICAN

VOL. 8—No. 174. BOSTON, TUESDAY, SEPTEMBER 12, 1911. Registered in U. S. Patent Office. ONE CENT

HOME EDITION

WILL ASK RECOUNT IN MAINE

Although defeated by 763 votes in the effort to keep the prohibition clause in the State constitution, Maine prohibition leaders are determined that the liquor issue in that State shall again go before the people for popular vote. Charges that politics were used to defeat the real issue are made to-day.

At 8 a. m. to-day fourteen towns had not been heard from, and without these towns the vote stood:

For repeal 90,721
Against repeal 89,958

This gave a majority of 763 for the repeal of the prohibitory amendment to the State constitution.

Colonel Fred N. Dow, son of the late General Neal Dow, the father of the Maine prohibitory law, said to-day: "The liquor victory was brought about through the co-operation of the major part of the Republican machine with the Democratic organization. The Republicans hoped to embarrass the Democrats when they have to frame a new liquor law and so split the party that there will be a Republican victory in 1912."

Charge Political Plot.

"A political plot defeated us," declared prominent prohibition leaders to-day.

While awaiting the result of the official count and a recount which is to be asked for by the prohibitionists, the prohibition leaders will not be idle. They have already begun work trending towards the drawing up of petitions to secure 47,000 signatures for a petition to the Legislature demanding a popular vote on the question of legalizing the sale of liquor. There will be no difficulty in securing these signatures, and the Legislature will then be compelled to name a day for a special election.

The popular vote will then decide the question as to whether Maine shall have prohibition, local option or other license law. Meanwhile the people will be under the act of the Legislature.

The vote in Maine has in itself changed conditions throughout the State and the sale of liquor anywhere in the State is still against the law. The liquor victory simply takes out of the Constitution of Maine the provision forbidding the sale of liquor. There still remains on the statute books of Maine a law, now fifty-six years old, which forbids the sale of liquor.

Opens Way for Legislature.

The vote opens the way for the Legislature to pass a local option law, which would allow cities and towns to decide whether or not liquor should be sold within the State border. The present Legislature, now adjourned, is supposed to be in favor of such a law, and the Governor is expected to call a special session and attempt to put a local option law on the statute books.

Mrs. Lillian M. N. Stevens, national president of the W. C. T. U., and leader of the prohibition movement in Maine, said to-day:

Mrs. Stevens's Statement.

"I do not believe, in face of the vote on taking prohibition out of the State Constitution, that the dominant party in Maine to-day will dare to call the Legislature in session. The vote, which shows a majority for the repeal of the constitutional clause by only 500 votes, is not a mandate of the people. I know that there are over 500 men in Maine to-day who favored taking the prohibition clause from the State Constitution, but who still favor State-wide prohibition.

"If the dominant party should dodge a special session of the Legislature and the matter is put up to the people for a popular vote I am positive that there would be a pronounced victory for statutory prohibition.

Norton's Statement.

George W. Norton, secretary of the Maine State Committee on the No-License movement, with headquarters at Portland, told the AMERICAN over the long-distance telephone this noon that the committee will probably ask for a recount of the vote in some Maine places on the prohibition repeal question. Mr. Norton said:

"Our returns show a small 'wet' majority at present. The chances are that the final result will be between 500 and 600 for 'Wets.'

"On the face of the returns, so far, we concede a majority of between 500 and 600.

"We may ask for a recount. The committee, which includes sixteen members or one for each county, is holding regular conferences to-day as fast as possible. It is difficult to get the committee together for a personal conference to-day, they are so scattered.

"The telephonic conference to-day is on the question of asking for a recount. It is not settled yet, but quite probably we shall ask for a recount in the cities of at least. No. 1 can not prepared to say yet what sections we shall ask to have recounted, if we do ask it."

Asked whether a committee on No-License Movement feels to-day. Secretary Norton replied emphatically:

"Well, as for me, I am not discouraged a bit. I am just as full of fight as ever."

If the result of the vote, whether recounted or not, is a "Wet" victory, the Committee on No-License Movement is ready to tackle the next problem, that of keeping the prohibition law on the Maine statutes.

"Naturally, we are ready to fight any effort to repeal that statute," said Secretary Norton.

After an all-night vigil at headquarters in Portland, Allen P. Leighton, president of the No-License League, after a long conference with members of the committee, said:

Continued on Page 3, Column 4.

KATHERINE BAXTER, TO BE THE BRIDE OF RUSSELL BURRAGE

Boston society is very much interested in the engagement of Miss Katherine Baxter of Knoxville, Tenn., to Mr. Russell Burrage of Boston. Mr. Burrage is the son of Mr. A. C. Burrage of Commonwealth avenue, who, because of his connections with the late Henry H. Rogers and Standard Oil interests, has often been called "the richest man in New England."

Miss Baxter is the daughter of former Governor and Mrs. George W. Baxter of Knoxville and is the sister of Mrs. Cornelius Baxter Tevis McKee. The Baxter sisters are famous for their beauty.

When Mr. Burrage's fiancee becomes his wife she will be a notable woman in Boston society. Her beauty, grace tact and wealth ought to give her leadership on the Back Bay, the North Shore or in any circle in which she elects to move.

Mr. Burrage is a Harvard man and when in his sophomore year in Cambridge caused the arrest of a person who was accused of trying to sell fake college examination papers to students. Dean Herlbut said at the time:

"I think Mr. Burrage deserves the highest credit for his action. Not only did he not yield in the slightest to the apparent temptation, but he did the first thing he could to apprehend the imposter.

ETNA VIOLENT, VILLAGERS FLEE

CATANIA, Sept. 11.—The eruption of Mount Etna has become more intense. The showers of ashes and cinders are heavier than they were yesterday, and the rumbling of earth shocks at short intervals is heard for miles around.

The shocks are growing in violence, and a panic prevails. The fear of the people is augmented by the great heat and the suffocating atmosphere. All the country around about is covered with ashes and seems under an immense pall.

A new fissure has opened above Linguaglossa, which flies at the foot of Etna, and brilliant flashes illumine the dark volume of smoke. Lava is now descending, and threatens the villages. It has reached to the edge of the woods.

Fourteen new fissures have opened, and are emitting smoke, ashes and lava. It is reported that three new craters have been formed. Even the streets of Catania are covered with ashes.

The people of the villages on the slopes of Etna have abandoned their homes. Some of the houses have been damaged by the earthquakes, and hundreds of men, women and children who are without shelter go about from place to place, carrying pictures of the saints, crying and imploring mercy.

THIRTY MEN FLEE PROVIDENCE FIRE

PROVIDENCE, Sept. 12.—Thirty members of the Young Ladies' Halcyon Club fled from the third floor of the building at Nos. 228-232 Westminster street by the fire escapes when a fire in the basement sent smoke through the structure.

Only the assurances of two young men who were in another part of the building prevented several of them from jumping. Miss Margaret Carroll and her sister, Elizabeth, Miss Margaret Shannon and Arthur Hargraves, employed at Hyler's confectionery store at No. 230, were also out by the flames.

Loss, $3. Samuels's millinery stock was badly damaged and the total loss to the occupants of stores and offices in the building will reach $10,000.

Another fire which broke out was taken down a ladder by firemen from the third floor.

CARPENTERS' UNION CHIEF IN BOSTON

William D. Huber, international president of the United Brotherhood of Carpenters of America, arrived in Boston to-day and registered at the Quincy House. To-morrow night he will address the representatives of twenty-seven local branches of the organization at a mass meeting, to be held in Carpenters' Hall, No. 30 Hanover street. A number of matters having to do with labor conditions will be acted upon. William H. Walsh will preside.

FOWLER ABOVE SIERRAS

AUBURN, Cal., Sept. 12. Robert G. Fowler, the first aviator to start in cross-continent flight for the prize of $50,000 offered by William Randolph Hearst, was ready to resume his flight toward Reno-Nev., long before 8 o'clock, the time set for his departure to-day. At dawn he began tuning up his machine and announced a few minutes later that everything was running perfectly, and that he would reach Reno at 10:30 o'clock.

From Reno the route led to Winnemucca by way of Fallon and Lovelock and on the way reaching the highest point of the Sierras at Summit, where he will be 7,000 feet above the sea.

Winnemucca is 292 miles from Auburn by rail, and Fowler expects to reach there by nightfall and remain there until tomorrow morning. If he does, he will be up with his schedule. The flight over the Sierra Nevada mountains is regarded as an accomplishment over which any aviator might be proud.

The remainder of the trip to New York is considered fairly easy. This view is shared by Fowler, who said to-day:

"Altitude is a thing cross continent aviators will have to contend with. I am a seasoned mountain climber and know the higher planes will not affect me. I expect to do it easily."

Fowler is carrying no food save a quart bottle of beef tea, a quart bottle of lemonade and a pocketful of chocolate wafers. He also carries a canteen of water for use in emergencies.

"I am not going to worry about special trains," he said. "I shall just fly along. But the trains will have to get busy. The one I passed yesterday didn't show much speed."

He expects to reach New York by October 7 and of the twenty-six days elapsed time he will travel twenty.

7,000 Feet in the Air.

Fowler started from the stadium in Golden Gate Park at 1:37 o'clock yesterday.

Last night, after making a stop at Sacramento, ninety miles from the city, the daring novice rested here in the shadows of the towering Sierras, just 129 miles from the spot where he took wing. To-day he essays the feat of vaulting the barrier, with its craggy pass rising 7,100 feet into the air, guarded on each side by peaks almost 15,000 feet high.

"Bob" Fowler started on his history-making flight with a confident grin on his boyish face. The spectacle was thrilling enough to make the most sluggish pulse beat faster. Of the 10,000 persons present in and about the stadium and fluttering like flies about his airship, Fowler alone was unmoved.

The hand that reached out for the last handshakes was cool and steady. The eye that looked out over glittering levers to take a final glimpse of the upper air was clear and unblinking. By no tremor, gesture or fleeting glance did the boy betray a heart.

His began his giant task with a lion's heart.

Crowd Cheers Tumultuously.

Ten thousand pairs of straining eyes watched Fowler start. The soft trade winds blowing in from the Pacific wafted up to him prayers for his success. The grace, the beauty and the cool aptitude of his airship's first curving leap from the given earth awoke the crowd to a tumult of cheers, the music of which must have reached his ear above the high song of his motor.

Fowler, who a moment before had been a boy, with a boy's smile for every one and a boy's quick retort for every word, became swiftly and solemnly grave as he lifted that left hand to signal "Let go!" With that simple motion he had thrown his young life into the scales. Undying fame and fortune—or death.

Whatever took place in Fowler's mind at that supreme moment, it is certain that no fear entered there. He merely stopped grinning, so far as appearances went, and became grave, but he did not fuss. There was no flurry of haste in his reveal, no grandstand play, no salute to the girls on the side lines.

No Play for Plaudits.

With his boy, who is deliberately playing his life as a stake in the great game of progress, it was business then, serious, momentous business.

There was no fuss or flutter at the start, none after he rose gracefully in the air. He cut no giddy circles for the plaudits of the crowd, and he did not dip the ships head in vanity on the cheers.

Fowler went out after the cross-country prize and he fame that will go with it without any display of flurry and vanity. He made an easy grade into a cloudless sky, a sky that presented not a flaw and no distraction.

One straight rising sweep out until the edge of the Pacific sang under his plane and until his eyes could look out ahead on a vast harmony of blue sky merging into blue sea. Then a graceful turn. No bird could have spun around more lightly.

Then back, straight overhead, 800 feet over the throng gazing at the silvery underside of his planes. Over the crowd he flew on a line for his goal as straight as the course of a homing bee.

Rising slowly higher, shaving a little to the breeze, a floating thing of silver against the blue sky, the harmony of his motor still audible, like the echo of a song, he left the stadium and then the park behind him and drove his way through the air toward Reno.

James J. Ward, who flies a Curtiss biplane, will make his start in the great $50,000 cross-to-coast flight from Governor's Island, in New York Bay. His wife is enthusiastic over his chances to win the big prize.

Ward, Away on Hearst Flight To-morrow, and Wife

MELLEN PUZZLE STILL UNSOLVED

NEW HAVEN, Ct., Sept. 12.—It was said here to-day that President Charles S. Mellen had informed the directors of the New York, Hartford & New Haven Railroad that they could have his resignation at any time they desired it. The press department promised a statement on this point later. The cut of the dividend from 8 to 6 per cent. is said to be at the bottom of the trouble.

The press department of the New Haven railroad, which yesterday issued an announcement that Charles S. Mellen was to retire as president of the road, which five hours later was followed by a statement by Mr. Mellen that he was not going to retire, stated to-day that nothing further could be said to clear up the mystery.

Mr. Mellen, himself, who is supposed to be in New Hampshire, seems to be the only person who can clear up the matter.

Business circles generally, and especially in New York, accepted the story as true and proceeded to hunt up a successor for Mr. Mellen. While Boston thought that Vice-President Hyndes would be the logical man, New York brought forward Daniel Willard, president of the Baltimore & Ohio railroad—a Vermont man.

One thing may be said about the whole matter—that Charles S. Mellen has had the rare privilege of experiencing an answer to the lilting petition of Bobbie Burns, when he wrote:

"O, wad some power the pittie gie us
To see oursels as others see us."

Mr. Mellen today, with such newspapers of the United States as he has been able to procure on his trip through New England, has seen himself as others see him.

They have discussed Mr. Mellen just as though he had quit the New Haven Railroad—just as though, indeed, he had quit the sale of trouble and journeyed up to Charon across the dark river Styx in a craft that no monopolistic hand has ever been able to gobble.

And they have said some things that will make Mr. Mellen smile and some that will make him wince. Wall street bankers, for instance, said that they were sorry his resignation was a joke. It was cited that within the past seven months Boston & Maine and New Haven stocks have degenerated the enormous sum of $38,000,000. New Haven is more than 18 points and Boston & Maine more than 10 points below the highest mark of the year.

New England men who have fought Mellen's merger proclivities said that now that competition is assured, Mellen wants to get out, that he is a man who shows no better advantage when he has a monopoly of the railroad business than he does when he is fought by competitors.

They have said that Mellen has counted to his loss—Morgan—and that that caused the gift in the railroad line. Mellen had promised that so long as he was at the head of the big New England railroad the New Haven would pay 8 per cent. It was a matter of pride with him. The road couldn't do it unless the people were gouged outrageously, and Morgan, looking out to see the power of the people in this country, told Mellen to cut the dividend to 6 per cent.

RUSTLERS OUT FOR TWO GAMES

BATTING ORDER.

NEW YORK.	BOSTON.
Devore, l.f.	Ingerton, 2b.
Doyle, 2b.	Bridwell, s.s.
Snodgrass, c.f.	Jackson, l.f
Murray, r.f.	Donlin, c.f.
Merkle, 1b.	Miller, r.f.
Herzog, 3b.	McQonald, 3b.
Fletcher, s.s.	Dowdy, 1b.
Meyers, c.	Rariden, c.
Mathewson, p.	Young, p.

After a four days' vacation during which the Rustlers' boy office suffered from too much loot, the looks for Fred Tenney's bunch of headliners will have a chance for some sport with the Giants in a doubleheader this afternoon.

This is the last National League series on Boston this year, and the schedule was fortunately framed up so that the Rustlers could close their home engagement with the leaders in the pennant chase. So big crowds will probably buy William Hepburn Russell's pasteboards to-day, tomorrow and Thursday.

"Big Cy" Young will be the shining star in the Rustlers' outfit this afternoon. He is very likely to pitch the opening game, which will begin at 1:30 o'clock. Cy has had a good rest since he pitched his remarkable game against the Phillies last week. That was a great performance. The Quakers got but six hits off the veteran, but he never had a chance to coin decided pasture for the Great, in rare form, allowed the Rustlers but one hit, and that was the scratchiest sort of an effort. The Quakers did succeed in squeezing one run, so the game goes down as a defeat for Cy. But nine times out of ten such pitching would win for Boston, and a team that had pitching like that all season would run so far away with the pennant that its dust could not be seen by the second club.

Cy Young is going so good that the Giants will take no chances. They need every game just now, because their margin of lead in the flag chase is so small that they would like little to drop into second place. So McGraw will doubtless send Mathewson or Marquard against Cy Young, probably the former.

In the other contest Tenney is pegged, but "Hub" Perdue is in good form, and Christopher Lloyd Marquard will try to go after the bacon. The chances are that James or Dreyfus will be his opponent. If "Hub" is picked.

Neither is eager to pick up all four of the Rustler games, but Tenney's men think they can stop the Giants' carom just now. The Boston bunch have not been better all season, and they will give McGraw a run for his money.

These contests ought to be worth going to see. The Giants are going to put up some classy exhibitions of baseball but now. The Rustlers are eager to prove decisively to the public that there is nothing in the rumor that they are controlled by the New York syndicate and, as they can only do that by winning a few games, they should be two lively battles this afternoon.

ENGLAND MAKES DEFENSES READY

PARIS, Sept. 12.—France's reply to Germany's demands in Morocco, which is a flat refusal of them, was told to-day before a special meeting of the French Cabinet for approval.

The reply is so sharp and prompt that instead of allaying the feeling of apprehension, has served to key the country to a high pitch of excitement.

France is wondering what the German Emperor will say to this refusal. The serious mind by Germany were the result of long conferences and received the approbation of Kaiser William before they were forwarded to Paris.

It would appear as though Germany would have to back down in her demands which are such as cannot be accepted by France and will not be accepted.

As the whole matter stands now, France is in the position of a dictator to Germany.

Bankers Urge Peace.

The general impression here is that the financial interests of Germany, which have already been crippled by the withdrawal of French help, will immediately take measures to force Germany to settle the troubles with France at almost any cost.

There is not the least doubt but that the present situation is fraught with greater peril than it has been at any time since the Morocean cloud began to gather.

Continued on Page 4, Column 1.

GARO READS REPORT TO PHOTOGRAPHERS

BRIDGEPORT, Ct., Sept. 12—The New England Photographers' Association opened a three-days' convention in this city to-day. To-day was given up to a reception to delegates at the headquarters of the Bridgeport Photographers' Club and addresses of welcome to Mayor Buckingham. This after noon President J. H. Garo of the association read his annual report.

MILLION EXPENDED FOR VISIT OF CZAR

KIEFF, Sept. 12—The Russian court has moved to this city for a week. The imperial household and all the members of the Cabinet are here. Prince Boris, the Bulgarian heir apparent, is one of the guests. Elaborate arrangements have been made for the stay of the Emperor and Empress, and $1,000,000 has been expended in paving and beautifying the "Mother of Russian Cities."

CHAINED TO STAKE, STUNG TO DEATH

BILOXI, Miss., Sept. 12.—Dead from hundreds of stings by mosquitoes and other insects, the body of W. M. Holly was found chained to a stake in a marsh near here to-day by posses. Mystery surrounds the murder.

BOY DEAD, FIVE HURT BY AUTOS

A boy was killed and four men and a woman were injured—two of them fatally—in three automobile accidents which occurred a few minutes apart in Lynn and Chelsea to-day. The victims were:

KILLED.

FELIX C. CZOSNOVIRZ, fourteen, No. 61 Broadway, Chelsea, run over in front of his home by an automobile owned by George H. Craft of Newton and driven by Edward H. Heath of Newton; died in Post Hospital.

FATALLY INJURED.

MRS. GRACE MORLEY, seventy, Pleasant street, Lynn; knocked down by stolen automobile driven by unknown man; shoulder and hip fractured, possible internal injuries; on dangerous list at Lynn hospital.

DEXTER BLACKTHORNE, forty, Rutherford avenue, Charlestown; thrown from automobile owned and driven by A. W. Knight in Nahant street, Lynn; skull fractured; in Union Hospital, Lynn.

SERIOUSLY INJURED.

A. W. Knight, No. 66 Myrtle avenue, Somerville; bruised about head and body by overturning of his car in a Nahant street, Lynn. In Union Hospital.

John J. Grady, forty-five, No. 80 Myrtle avenue, Somerville; bruised about head and body in same accident. Union Hospital.

Richard Rinald, Somerville; bruised about head and body; same accident. Union Hospital.

Fourteen-year-old Felix C. Czosnovirz was playing in front of his house, at No. 61 Broadway, Chelsea. He left his playmates and began to run across the street. Half way over he stooped, picked up something and darted back. An automobile owned by George H. Craft of Newton and driven by Craft's chauffeur, Edward H. Heath, was approaching. Hath tried to stop his machine and to turn aside, but the boy was directly in his path. The lad was struck and knocked down, the left forward wheel passing over his body.

Race to the Hospital.

Heath stopped the car before the rear wheels touched the boy, jumped out and picked up the lad. The boy's mother, hearing the cries of the children, ran into the street and Heath put her in his machine and drove full speed to Chelsea police headquarters. A policeman leaped into the machine there and the party drove in haste to the Frost Hospital. The boy was dead before he reached there.

Assistant Medical Examiner Walters said that the lad's death was caused by a fractured skull. His body was taken to North Grove street morgue, and Heath was detained at Chelsea police headquarters, pending an investigation.

The accident to Mrs. Grace Morley occurred in Market street, Lynn. The victim, a well known resident of Lynn, is seventy years old, and her home is in Pleasant street. At the last session of the Legislature she petitioned Mr. for an act remunerating her for confinement in Danvers Insane Hospital, claiming that she was sane when detained there. Friends had raised a fund to send her to Ireland, and she was to go in a few weeks.

It was the carelessness of an automobile thief to escape with a stolen machine that led to the disaster to Mrs. Morley. An unknown man ran down Broad street, jumped into a car in front of the Brick Automobile company's store and made off with it. He was running it wildly through Market street when the aged woman was crossing and was knocked down. The driver hurried off with the machine.

Photographs Enlarged FREE!

Worth $2.50 Each.

Clip the Coupon in Next Sunday's AMERICAN

DEFENDER OF ASTOR RESIGNS; CRITICISM OF WEDDING IS UNABATED

While Colonel John Jacob Astor and his young bride, formerly Miss Madeleine Force, are passing their honeymoon today at Ferncliffe, the Astor estate at Rhinebeck-on-Hudson, the clerical agitation over the wedding continues unabated. The burden of the ministerial opinion is criticism of the remarriage of a man who has been divorced and of the Rev. Joseph Lambert of Providence, the Congregational clergyman, who performed the ceremony.

In the midst of this denunciation of the Astor marriage there comes, with particular significance, the resignation by the Rev. I. Newton Phelps from the pastorate of All Saints' Episcopal Church of Meriden, ct. Dr. Phelps is the clergyman who objected to the wholesale criticism Colonel Astor and Miss Force were receiving and particularly to the action of a number of them by Dr. George Chalmers Richmond of Philadelphia. While Dr. Phelps does not say that his resignation is due to objection to his attitude on the part of his flock, that is the inference made by Meriden people.

Dr. Phelps gave no definite reason when he read his resignation Sunday, beyond that he feels it his duty and that he thinks his usefulness in that parish is at an end. Dr. Phelps is a personal friend of Colonel Astor. Recently he was asked what he thinks of the Astor case. He replied that, if he were in a position to decide, he would by no means consider performing the marriage.

"But," he added, "it is not my business nor the business of Dr. George Chalmers Richmond to whiffle a man because he marries again. In regard to Dr. Richmond's denunciation of the marriage, it should call it a gratuitous insult to Colonel Astor."

Referring to Colonel Astor's choice of a bride Dr. Phelps said:

"Mr. Astor has chosen a most beautiful young woman and I admire his good taste and sound judgment."

Bitter Comments Made.

These emphatic statements by the Meriden cleric drew widespread attention. Now Dr. Phelps has suddenly resigned, merely saying that his usefulness in All Saints' parish is at an end. People in Meriden think that his pathfinders have taken advantage at his "defence of Astor," as some call it.

On the Sunday following the wedding many clergymen attacked the marriage directly or indirectly. The Congregational and Episcopal clergymen were particularly outspoken. The former feel that the Congregational fold is discredited because the Providence clergymen was pictured by a member of their creed. The latter are sensitive to the fact, as they have been from the first, that Colonel Astor is an Episcopalian.

One of the most bitter opponents, however, comes from a Providence clergyman, Dr. Edward Hodges, pastor of the Calvary Baptist Church of that city. He said in the course of a sermon: "Money buys anything now, even a divorce or a minister."

The Providence Ministers' Association is planning a special meeting at which action will probably be taken, it is said, upon what should be offered.

Lambert Former Weaver.

Since the marriage there has been considerable inquiry as to the clerical history of the Rev. Joseph Lambert, pastor of the Central Congregational Church of Providence, who married Colonel Astor. He was formerly a weaver in the Pilot Village Mills, Fall River. He still has a brother and sister living in the Pilot Village section of that city. Mr. Lambert's brother, Zachariah, is a weaver in the Barnard Mills. Another brother is that of James Kidd, Thomas street, Fall River, also a weaver. His father was one of the pioneer settlers of Pilot Village. For many years he was a weaver, and lived among the upper hundred.

Rev. Mr. Lambert was a weaver until fifteen years ago, when he decided to enter the ministry. While in the mills he was an active member of Bogle Street Christian Church and conducted a Sunday School often there, although he was never a lay preacher, according to the statements of members. Later he became a student at the Cortelian Biblical Institute, New York, from which he was graduated four years later.

He held one pastorate and then became a Congregationalist, his first pastorate in such faith being at Portsmouth. It was while there that he was said to have been negotiated with the Vanderbilts.

The Berkshire Ministers' Club, meeting at Pittsfield, has unanimously adopted a resolution of protest against the marriage.

Berkshire Ministers Protest.

The resolution was presented by Rev. George Wakeman Andrews of Dalton and was seconded by Rev. Warren S. Archibald, pastor of the Pilgrim Memorial Church, Pittsfield. It reads as follows:

The members of the Berkshire Ministers' Club and guests present at this meeting desire to put themselves on record as disapproving the marriage, in another State, of a man forbidden by the courts of a sister State to remarry.

We express regret at the debasing of the ministerial office and the stigma brought upon the denomination of Christians to which any Protestant clergymen defy the just requirements of the civil courts in the matter, as well as the fact that it is fatal to our well-being as a nation and destructive of good morals.

Members of the Taunton Ministers' Union at their next meeting will adopt formal resolutions to the effect that no one of their number shall perform a marriage of one of the proposed parties to which has been divorced, according to Rev. Stanley C. Hughes, rector of Trinity Episcopal Church, president of the body.

"As the clergy stand here today there is not a minister of any denomination who would perform such a ceremony, but the meeting will include the new additions to the Newport clergy pledged not to perform a marriage ceremony where either party has been divorced, whether he be the innocent party or not," said Rev. Mr. Hughes.

Filene's
Cunnel Bargain Basement

Perhaps You May Doubt That We Can Actually Sell Fall Suits at Bargain Prices so Early in the Season.

HERE IS HOW WE GOT ONE LARGE LOT:

A manufacturer had a surplus of materials amounting to about 2000 yards—Enough to make 400 suits, for which he had no orders. He agreed to make up these materials in advance Fall models (of our selection) at about the cost of the materials alone, if we would keep his factory busy during the early part of August, ordinarily a dull season.

HERE ARE SOME OF THE SUITS:

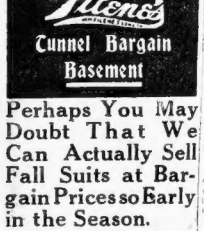

This Lot of New Fall Suits is in Navy and black cheviot—serge in 4 different styles for misses and small women. Every suit cut on lines for misses. Lined with satin.

19.75 15.00 Values

10.75 10.75

ODD SUITS—SAMPLE SUITS—Misses' size 16 and Women's size 36. HARDLY any two alike. Mostly in wanted mixtures—plain tailored or trimmed styles 25.00 to 32.50 values 19.75

See the Sample and Odd Mixture Coats (hardly any two alike) and Hundreds of Other Lots Not Advertised—WEDNESDAY.

MARRY ME, JENNIE

And I'll buy the ring of the original and only Wilson Bros., who carry Arrington's Collar Cut to their own factory from $6 to $18. Any spring rig to order in two hours. Look at our $3.50 bedding seat to Big Tex Kettle. Open evenings.

WILSON BROS., Scollay Sq.

$3 GLASSES for $1
$5 GLASSES for $2

A SAFE PLACE TO TRADE

Five high-class opticians constantly employed. We stand on our own issues. Silvine repaired while you wait. 19 skilled watch repairers. Try us next time.

ALARM CLOCKS 50c

BUY OF US. WE ARE AGENTS FOR

ROGERS' SILVERWARE
WALTHAM WATCHES

WILSON BROTHERS, SCOLLAY SQ.

Hurry and Worry

affect the stomach and nerves. Keep the nerves strong and the nerves steady by using

Beecham's Pills

In boxes with full directions 10c and 25c.

Wolf's, "My Clothier," corner Hanover and Portland streets, is most easily reached from the Haymarket square, Adams square, Scollay square and Friend Union street stations of the Subway.

TO-DAY'S CABLE NEWS
Up to Midnight London Time

Infant Protection Congress in Berlin.

BERLIN—The third international Congress for the Protection of Infants was opened under the auspices of the German Empress and of high government officials. Delegates of eighteen foreign nations presented greetings from peoples and governments. The greetings of the United States were offered by Nathan Straus of New York. Mr. Straus to-day addressed the congress on "Twenty Years' Practical Experience in Modifying and Pasteurizing Milk for Infant Feeding."

Big Deficit on France Roads.

PARIS—The report of the Western State Railroad issued shows that government control of transportation in France is costly. The figures for this year indicate a deficit of 60,000,000 francs, or $13,200,000, against 24,000,000 francs, or $4,800,000, for the preceding year. The report estimates the cost of overhauling and renewing the system at 545,000,000 francs, or $109,000,000.

Play "The Ogre" in London.

LONDON—Henry Arthur Jones's new play, "The Ogre," with Sir George Alexander and Miss Kate Cutler in the leading roles, was produced at the St. James's Theatre. The impression of the press is that the play is below Mr. Jones's standard and that while there are a few of his epigrams they are not hearty enough to make the play a success.

Break Steamship Pool.

HAMBURG—The passenger pool of continental and English steamship lines during business with Brazil and Argentina has been dissolved. The dissolution terminates existing arrangements between English, Dutch and German lines regarding business for English, Dutch and German ports on September 30.

To Recognize Portugal.

LISBON—Word has been received here that Great Britain, Germany, Austria, Spain and Italy have decided that the Portuguese republic is sufficiently established to warrant formal recognition by the powers. These governments have agreed to recognize the republic simultaneously without delay.

Edisons Going to Berlin.

PARIS—Mr. and Mrs. Thomas A. Edison, with their two sons and daughter, now at Vienna, are going by automobile to Berlin. They start for America on September 19.

Diaz at Ems for Cure.

LONDON—Advices from the Continent say that former President Diaz of Mexico has arrived at Ems for the purpose of taking the cure.

PASSENGERS QUIT BURNING STEAMSHIP

LONDON, Sept. 12—Fire broke out today upon the steamer Papanui, bound for Australia with 347 emigrants on board, off the coast of St. Helena, according to dispatches received by Lloyds. The fire gained such headway that all the passengers on board the steamer were rescued in small boats. All were reported safe.

The circulation of the AMERICAN is 300,000 more than its next highest competitor and 100,000 more than all the other evening papers of Boston combined.

MAINE VOTES REPEAL, BUT PROHIBITIONISTS WILL ASK FOR RECOUNT

Continued from First Page.

that a recount would be asked. George W. Norton, secretary of the No-License Club (pro-liquor) Committee, announced to-day that he had doubt as to the correctness of the official figures. He claimed a victory for the prohibition party by fifty votes, basing his figures on returns secured by the New England Telephone & Telegraph Company.

Newspapers throughout the State have conceded a victory to the anti-prohibition party. Unless there is some glaring error in tabulation discovered to-day they claim the Prohibition party has been defeated.

Figures by Counties.

The returns secured by the Self-Government League show the majorities in each county as follows:

	Yes.	No.
Androscoggin	2,417	
Aroostook		1,988
Cumberland	1,915	
Franklin		903
Hancock	552	
Kennebec	592	
Knox	431	
Lincoln		392
Oxford		985
Penobscot	2,436	
Piscataquis		896
Sagadahoc	236	
Somerset		1,200
Waldo	265	
Washington		853
York	255	
Totals	8,599	7,109

The Self-Government League claims that its figures will be verified by the official returns as its count was carefully planned and carried out.

Political Move.

It developed to-day that there was a deep-seated political move in the Democratic party which was not apparent yesterday. For some time it was indicated that the Democrats had lined up to aid in the repeal of the prohibition clause in the constitution. Word went out in the Republican ranks late yesterday to aid the Democrats. The Republicans by this move hoped to encourage the Democratic party that it can carry the State again for the Republican party in 1912 and put in at least two Republicans to Congress to take the place occupied by them. The Republican machine workers claim that if the Democrats have to carry the Democratic party in that State will be so split that it will be quite sailing for the Republicans in 1912.

Reports from Lewiston, Bath, Waterville, Augusta and Lewiston to-day show no change in the returns as given out last night.

Counties for Repeal.

Nine of the sixteen counties apparently have declared against prohibition. Cumberland, Kennebec, Androscoggin, York, Knox, Sagadahoc, Waldo, Hancock and Penobscot. There are a number of towns in Hancock County from which the returns have not been received, and without them Hancock has gone for repeal by 375.

Penobscot is not complete, but the great majorities for repeal contributed by Bangor and Oldtown and the majorities from large towns in the county are sufficient to overcome any "no" majorities in the towns unreported.

The counties which cast majorities for the retention of constitutional prohibition are: Oxford, Somerset, Piscataquis, Lincoln, Lincoln, Aroostook and Washington.

In the country towns a much larger vote was cast than had been hoped for. The repealing sentiment is said to be considered that many of the farmers would not take interest enough to be induced to go to the polls. This fear was found to be groundless, for in practically every village the vote was normal, and in a large number more than normal. This upset the calculations of the anti-prohibitionists and narrowed the result down.

MAINE STILL DRY UNTIL LEGISLATURE AND PEOPLE VOTE

PORTLAND, Me., Sept. 12—With the victory for repeal, Maine still retains on its statute book laws enacted so far back as the early fifties prohibiting the sale of all intoxicants save cider, excepting for medicinal and mechanical purposes.

Under these sixty-year-old statutory prohibition laws—from time to time amended—until they form an intricate weaving of law in the cause of temperance—Maine is still a dry, prohibition State.

And the Prohibitionists still have as their most powerful weapon the initiative and the referendum, which it operates in this State.

Now that a majority of the citizens of the State have forced the rescinding of the amendment, the anti-prohibitionists, to push their victory, may follow either one of two courses.

They may induce Governor Plaisted to convene the Legislature—a Democratic one, figure on a majority Legislature—in special session, and that body has already indicated by caucus and otherwise that such legislation is will repeal the existent prohibitory statutes and place among the laws of the State in place of the rescinded edicts a license law, and permit local option or high license.

Or it is then that the Prohibitionists, strengthened by the potent force of the initiative and referendum, will again give battle to the liquor interests.

In that event they may enacted at a special session, cannot become operative until they shall offer its passage.

During that time the prohibitionist party may obtain the names of 10,000 voters on a petition and ask that the matter be referred back to the people at the next election, then decide upon a day when the citizens shall vote on the referendum question.

Thus with the initiative and referendum they have in the hands of the people, for should they give a majority in favor of the rescinding of the old prohibitory statutes the legislation passed at midnight. Should their vote retain the Legislature, the enacted law will become effective.

The people may thus nullify any law that might be passed giving local option or high license and retain the original and existant prohibitory statutes.

The people of Maine may be followed by the repeal adherents is to protest a saloon in the Legislature and not tinker with the statute laws until a new Legislature is elected.

JAPAN TO QUIT PORT ARTHUR

WASHINGTON, Sept. 12—Purely strategic reasons have induced the Japanese government to decide upon the abandonment of a naval station at Port Arthur in Manchuria, representing an investment of many millions of dollars.

This station, built by the Russians when they were in control of the Liaotung peninsula, under a nominal lease from China, and even after it was shown to fall of that claim, was occupied by Japan was the expectation of its founders and fell into the hands of the Japanese as an overflow of the Russo-Japanese war. The victors did not hesitate to spend another \$100,000,000 on the defenses.

But the acquisition of Korea by the Japanese has made the Port Arthur situation secondary in importance from a naval point of view. It was no more needed to be of any use in the defence of Korea, so the Japanese has been resolved to abandon the place as a naval station and to transfer as much of the material as can be moved from there to the new site at Chinhai Bay, on the coast of Korea, a position on the western coast of Japan and the straits of Korea.

Great docks will be constructed at this place, which will be reserved, exclusively, for naval purposes. The port will be closed to commercial traffic. Port Arthur will be released for the use of the merchant marine.

LOOSE LEAF BOOKS
Twelfth Headquarters. We are the sole agents.
57-63 Franklin St.
WARD'S

WORLD'S SERIES COUPON
GOOD FOR ONE VOTE
BOSTON AMERICAN

WRITE OR STAMP PLAINLY NUMBER OF VOTES CONTAINED THEREIN AND NAME WITH ADDRESS ON OUTSIDE OF EACH BUNDLE OR WRAPPER. NOT NECESSARY TO STAMP EACH COUPON. VALUELESS AFTER TUESDAY, SEPT. 26.

BALLOONIST IN FIELD OVERCOME

AUBURN, Me., Sept. 12.—In such an exhausted condition that he was not able to talk and had to be removed at once to the hospital, H. B. Shearman of Pittsfield, Mass., who made a balloon ascension from that city, was found on the farm of H. B. Estes to-day. Mr. Estes came upon Shearman, who was almost unconscious when he went out to investigate the presence of the huge balloon on his estate. Shearman could give his name but no more.

Shearman is president of the Williams College Aeronautical Society. He planned to reach Canada, and started out alone.

When the balloon passed over Webster Lake, N. H., the drag rope was dragging. The balloon appeared to be in no trouble then.

It isn't what you pay for advertising; it's what advertising pays you. Advertising that pays is the only cheap advertising; advertising that doesn't pay is dear at any price. Advertising in the AMERICAN pays best, therefore it is the cheapest.

DROP CLIFFORD FROM NAVY LIST

Midshipmen Charles L. Clifford of No. 237 Willow street, West Roxbury, and Gaston L. Holmes of Mississippi, who were last from the Naval Academy practise squadron at Bergen, Norway, recently, have been dropped from the navy list by Acting Secretary of the Navy Beekman Winthrop. The two midshipmen, while at Bergen, strolled into the mountains, and according to their story became lost.

The circulation of the AMERICAN is 300,000 more than its next highest competitor and 100,000 more than all the other evening papers of Boston combined.

Your Broken Lens Will Do

The Parlee Optician looks baffling and wise as lets from your money. Sensible idea: give him a chance he'll lend you a dance and make you pay dearly for treating him rude. Don't pay $2 or $3 more for glasses than Wilson Bros. charge for the same thing. Wilson Bros. employ 3 skilled opticians and grind their own lenses. Prescription and dressed—bring in your broken lens. A safe place to have your watch repaired. 19 skilled watchmakers; terms cash.

Chandler & Co.
Tremont Street, near West

Alteration Sale
Lace Curtains--Upholsteries

Great changes will be made in this department prior to its opening in its new location. Practically half the magnificent stock will be closed out. To accomplish this there will be made *great reductions in the prices.*

THOUSANDS OF LACE CURTAINS

Lace Curtains, Cluny on Net, Filet on Muslin, Cluny on Scrim. Values 3.00 to 4.50. Per pair.....1.95

Lace Curtains, Renaissance Lace, Fancy Scrims, Imported Madras and Cluny Lace on Scrim. Values 4.00 to 5.00. Price, per pair.....2.95

Lace Curtains, Marie Antoinette, Renaissance, Tambour Muslin, Filet on Scrim and Imported Madras. Values 7.50 to 10.00. Price, per pair.....5.00

Lace Curtains, Real Arabian, Marie Antoinette, Cluny and Lacet. Values 7.50 to 10.50. Price, per pair.....6.50

Lace Curtains, Renaissance, Lacet Arabs, Marie Antoinette with Lacet and Renaissance. Values 15.00 to 22.00. Per pair.....10.00 and 12.50

Upholstery and Drapery Materials

	prices
Swiss Muslin. Originally 25c, 45c, 75c	18c, 30c, 45c
Curtain Scrims. Originally 30c to 1.25	18c, 30c, 45c
French Cretonnes. Originally 75c and 1.00	20c
Imported Madras. Originally 75c. Price, the yard	45c
Cotton Drapery. Originally 75c to 1.25	25c

Persian Rugs at 18.50

Mosul, Yuruk, Camel's Hair, Shiraz Rugs

Among the many bales of rare antiques are always to be found rugs that cannot bring the usual price, owing in some instances to their being newer rugs, others having seen harder usage. These have been sorted out and all marked at one price. This lot contains many Mosuls in rich colors, large bold pattern Yuruks, a few old camel's hair rugs in brown colors, and new Kurdistans. Where the rugs are new, the colors are harmonious and the quality is of the finest. The sizes range from 7 ft. to 10 ft. long and from 3.8 to 5.0 wide, and if purchased separately would have to sell for 25.00 to 40.00. All marked.....18.50

7.00 Woolen Blankets, 4.95 Pair

One of the best blankets Chandler & Co. have ever offered at the price. Hundreds were purchased for the August sale and a very low price was made by the manufacturers specially for that occasion. This is a new lot—the same concessions were secured from the manufacturers, and the blankets will be sold at the same low price as in the August sale. Pair.....4.95

There are other remarkable values in the housekeeping section, as follows:

	Value	Price
Wool Blankets, single bed size	4.50	3.45
Bed Spreads, double bed size	4.00	3.00
Bed Spreads, single bed size	3.25	2.50
Down Puffs, satine covered	5.00	3.95
Down Puffs, satine covered, bordered	6.50	5.00
Cotton Sheets, size 63x99	.70	.59
Cotton Sheets, size 81x99	.90	.79

DOUBLE LEGAL STAMPS FORENOONS

Mail and Phone Orders Promptly Filled

GILCHRIST CO
The Store of New Merchandise
Washington Street Winter Street Hamilton Place

Visit Our Soda Fountains

THIRD FLOOR

New Fall Waists for Business Women

A broad and comprehensive display that will interest every business woman in Boston and its environs. Women in offices, banks, stores, restaurants, etc., will be quick to realize the splendid service Gilchrist has rendered them when they view this truly extraordinary exposition of authentic Business Waists for Fall Wear.

Plain Tailored Style
In Following Materials
Madras and Linene, white and colors 98c
Poplin, Solnette and Batiste, black 98c
Linen Shirtings and Madras, white 1.49
Poplin, Linene, Shirtings, plain and embroidered, white 1.98
Poplin, Nuns' Veiling and Mohair, black 1.98
Flannel, Nuns' Veiling and Mohair, black and colors 2.98
Satin Taffeta and Messaline 2.98
Satin Taffeta, Peau de Cygne and Soies, Taffeta, Peau de Soie and Peau de Cygne, black 3.98 and 4.98

Aviation Style
In Following Materials
Solnette, assorted colors and stripes 1.49
also polka dots 98c
Madras, white and colored stripe 98c
Irish Linen, white, natural and oyster 1.98
Poplin, white 1.50 and 1.98
Silk, white and cream and assorted stripes 3.98
Silk, Taffeta and Peau de Cygne, black 3.98
Scotch Flannel, gray and assorted stripes 1.98
Melady Flannel 98c

Semi Dress Style
In Following Materials
Linen and Batiste, black and white 98c and 1.98
Madras, in white 98c
Crepe, in white, band embroidered 1.98 and 2.98
Mohair and Veiling 2.98
Messaline and Taffeta, black 3.98
Peau de Cygne and Taffeta, black 3.98
Satin Taffeta 5.00
Duchess Satin and Guaranteed Taffeta, silk and satin 5.00
Flannel, assorted stripes 1.98 and 2.98

Gibson Style
In Following Materials
Solnette, black 98c
Poplin, white and colors 1.49
Shirtings, white 1.49
Nuns' Veiling, black 1.98
Mohair, black 1.98
Linene Shirtings, white 1.98
Mohair and Veiling 2.98
Taffeta and Messaline Silks at 3.98
Peau de Soie and Peau de Cygne at 3.98
Taffeta and Messaline Silk at 4.98
Peau de Soie and Peau de Cygne at 4.98

WHITE'S STAR DAY

R. H. WHITE Co.

Our 9th White Star Day

An Event That Comes But Once a Month and Is Radiant With Bargains of a Sensational Nature

YOU'LL COME HERE TOMORROW. Your neighbors will come. Every person who can will get here. It's **"WHITE STAR DAY," WEDNESDAY,** and **"WHITE STAR DAY"** happens only once a month. THERE WILL BE BARGAINS TO RIGHT OF YOU, BARGAINS TO LEFT OF YOU AND BARGAINS ALL AROUND YOU. (We cannot, at these prices, promise to fill mail, phone or C. O. D. orders.)

Suits and Dresses

WOMEN'S $18.00 to $25.00 SUITS—Including many sample suits. Materials, finest quality, each suit lined with peau de cygne or yarn-dyed satin, many Skinner lined.* Black or blue serges, black, blue-brown checks. Mannish stripe materials, beautiful mixtures, plain and stripe worsteds and many other equally desirable materials. Stylish new jackets, handsome skirts in plain man-tailored styles $11.00

$15.00 NEWEST SERGE DRESSES—Women's; handsome styles, imitation Irish crochet collar and cuffs, buttoned down front $9.00

"Ready Made" Dresses

$1.50 DRESSES—One piece, Dutch neck, buttons down side front, a fine assortment of patterns in the finest quality of percale; sizes 34 to 44 ..... 89c

$2.50 DRESSES—High neck, long sleeves, full plaited skirt, waist trimmed with silk, a very fine dress for early fall wear, black and white check only; sizes 34 to 44 ..... $1.69

Millinery

25c to $1.00 TRIMMINGS—Imported wings, fancy feathers, etc., many of these are samples, only one of a kind, uncurled ostrich, aigrette and quill effects, large, medium and small wings 10c

$3.00 and $4.00 READY-TO-WEAR HATS—Only about 250 in the lot, more than 50 styles and every good color $1.98

Women's Waists

$1.00 LINGERIE WAISTS—Made from fine quality batiste, long or short sleeves 69c

$1.00 TAILORED WASH WAISTS—Made of good quality madras, tucked fronts, and mannish style 69c

$2.00 TAILORED WASH WAISTS—Of percale, striped effects, some side pocket, Gibson style 95c

$1.50 FLANNEL WAISTS—Gibson style, side pocket, self collar and soft cuffs, suitable for early fall wear $1.00

$2.00 TAILORED LINON WAISTS—Side pocket, Gibson and mannish shirt styles, laundered collar and cuffs $1.50

$5.00 DRESS SETS—Mesaline and chiffon, black and suit colorings $1.95

$3.00 LINGERIE WAISTS—High or low necks, lace and embroidery trimmings $2.00

Muslin Underwear

45c DRAWERS—Fine cambric, full width, trimmed with fine embroidery and tucks 29c

$1.00 SKIRT PETTICOAT CHEMISE—Daintily trimmed with fine embroideries and lace 69c

$1.00 NIGHT GOWNS—Fine nainsook and cambric, full width and length, high, surplice and low necks, trimmed with fine embroideries 69c

$1.50 NIGHT GOWNS—Fine cambric, butter fronts, square neck, fine embroidery trimmed 98c

$1.00 WHITE PETTICOATS —Effectively trimmed with good embroideries, several styles 79c

$2.00 PRINCESS SLIP—Corset Cover and Skirt, trimmed with dainty embroidery 98c

Infants' Wear

INFANTS' 50c SOFT SOLID SHOES—Three-strap and two-strap ankle tie button or lace, in patent leather, colored tops with patent leather vamps, seconds 29c

INFANTS' 50c ARNOLD NIGHT DRAWERS—With feet in the heavy weight for winter 29c

CHILDREN'S 75c GALATEA ROMPERS, sizes 2 to 5 years 45c

CHILDREN'S 75c GALATINE DRESSES—Sizes 2 to 6 years, French styles, trimmed with plain bands of contrasting color, full plaited skirts 45c

INFANTS' 90c CORDED SILK BONNETS—Dutch effect with hand ends, French knots, silk lined and ties 50c

Corsets

40c SHIRT WAIST RUFFLES 21c

50c SHIRT WAIST RUFFLES—Lace trimmed edge.... 32c

75c DEBEVOISE BRASSIERE BUST SUPPORTERS, sizes 32 to 44 ..... 46c

$1.00 CORSETS—Rust proof, four hose supporters, sizes 18 to 26 ..... 53c

$1.50 P. N. CORSETS—With cork front steel protector, sizes 18 to 30 ..... 83c

Art Embroideries

10c BALL EMBROIDERY COTTON 7c

25c STAMPED PIN CUSHIONS, 4½x12, all-linen top and back 12½c

25c STAMPED GUEST TOWELS 12½c

35c STAMPED PILLOW CASE TUBING 17c

50c STAMPED DRESSER SCARFS 21c

BABIES' 50c FLANNEL SACQUES, stamped 25c

40c STAMPED TOWELS 29c

75c STAMPED WAIST PATTERNS, India linen 37c

Gloves

30c CHAMOISETTE GLOVES —The heavier weight for fall wear, 2-clasp, in gray, white and natural 19c

40c BLACK SILK GLOVES— Two-clasp, double tips, all sizes 25c

WOMEN'S 70c to $1.00 KID GLOVES—In mixed lot, some pairs have been repaired, no mail orders 39c

70c SILK GLOVES—16-button length, in black and white, double tipped 49c

WOMEN'S $1.25 and $1.50 KID GLOVES—Pique and overseam, suede, kid and mochas, some slightly mussed or repaired. No mail orders 50c

70c KID GLOVES—Two-clasp, in tans, grays, white and black, our new fall gloves 55c

$1.00 CAPE GLOVES—Women's prix seam sewn, in the best English tan 69c

MEN'S $1.00 GLOVES—Capes and dogskins, new fall goods. 75c

Ribbons

12c ALL SILK TAFFETA RIBBON—4 inches wide, in black, white, pink, blue and cardinal 9c

17c HAIR BOW TAFFETA RIBBON — 5½ inches wide, in black and all colors 12c

20c DRESDEN RIBBON—4½ and 5 inches wide, in light and dark color combinations.12½c

20c SATIN TAFFETA RIBBON—4 inches wide, in all the wanted millinery colors 14c

30c SATIN PLAID TAFFETA SILK RIBBON — 6 inches wide, for children's hat bows 18c

30c HAIR BOW TAFFETA RIBBON—7 inches wide, in white, pink, blue, etc., extra weight, all silk 19c

10c VELVET RIBBON—Black, satin back, 2½ inches wide 5c

37½c to 50c DRESDEN RIBBON — High-grade qualities, handsome patterns, 5 and 5½ inches wide 25c

Veilings and Neckwear

75c PURE SILK SHETLAND VEILS—Black or white, 1¼ yards long 45c

$1.00 EVENING SCARFS— of Japonica silk, with woven border and hemstitched ends, 2½ yards 49c

$1.50 and $2.00 FICHUS—Batiste or net, hand embroidered and real lace trimmed jabots and stocks, val. lace and embroidered chemisettes and hand-made bows 79c

25c NECKWEAR — Stocks, waist ruffles, jabots, sailor collars, Dutch collars, silk and velvet novelty bows 12½c

50c NECKWEAR—Hand embroidered jabots, net and batiste cascades, sailor collars, sleeves and bows 19c

50c and 75c NECKWEAR — Venise lace yokes, round or pointed styles, Dutch collars and coat collars, stocks, jabots and embroidered linen coat sets 29c

Laces

12½c POINT DE PARIS LACES — In both edge and insertion, edge up to 7 inches wide 9c

25c LINEN CLUNY LACE BANDS—2 to 4 inches wide, all linen 15c

37½c LACES—Real crochet lace bands, 1½ and 2 inches wide 25c

75c LACES—Oriental allover lace nets, white, butter and ecru, 18 inches wide 49c

$1.25 SILK EMBROIDERED LACE ALLOVERS — 18 in. wide, all the new colors, small patterns 75c

$1.50 BLACK SILK EMBROIDERED ALLOVERS —21 inches wide, stroped effects, trimmed with jet 89c

Handkerchiefs

6 for 30c INITIAL HANDKERCHIEFS — Hemstitched, women's size, embroidered and lace corners, 6 for 21c

WOMEN'S and CHILDREN'S 12½c HANDKERCHIEFS — Embroidered, lace trimmed, scalloped edges and embroidered corner effects 9c

WOMEN'S 25c to 37½c HANDKERCHIEFS — A fine linen and Swiss embroidered handkerchief samples, no two alike 12½c

Embroideries

12½c to 15c EMBROIDERIES —Cambric and muslin edges and insertion, three and four inches wide, fine qualities 9c

20c to 25c EMBROIDERIES— Embroidered muslin galloons, and insertions up to 4 inches wide 12½c

25c EMBROIDERIES—Nainsook and cambric embroideries, edge and insertion to match, edge up to 5 inches wide 15c

25c to 35c EMBROIDERIES— Corset cover and skirting embroideries, muslin and cambric, 17 inches wide 19c

50c MUSLIN FLOUNCINGS —27 inches wide, good pattern 29c

Dress Trimmings

25c BLACK MILITARY BRAID—2½ inches wide 18c

9c EMBROIDERED NET BANDS—All new shades, 3 inches wide 39c

80c PRINCESS GIRDLE— Black and all the new colors, 2½ yards long 45c

25c SILK MILITARY FROGS —Black, white or tan 17c

Hosiery and Underwear

WOMEN'S 20c HOSE—Black gauze lisle thread, sheer and fine, triple heel and toe 12½c

WOMEN'S 25c HOSE—Black maco cotton, light weight, double sole, heel and toe 17c

WOMEN'S 35c HOSE—Black lisle thread, light weight, double garter top, double sole 19c

WOMEN'S 50c HOSE—Black gauze lisle, sheer thin weight, double garter top and sole 25c

WOMEN'S 35c HOSE—Black gauze lisle, sheer thin weight, double garter top and sole 25c

WOMEN'S silk 50c HOSE—Black thread silk boot hose, thin lisle top 33c

WOMEN'S 50c HOSE—Imported black silk lisle, light weight, beautiful quality, double garter top 35c

CHILDREN'S 20c HOSE—Black maco cotton, fine ribbed triple heel and toe; sizes 6 and 6½ 12½c

CHILDREN'S 25c HOSE— Black silk lisle hose, fine ribbed, double knee and sole ..... 18c (3 pairs 50c)

BOYS' 25c HOSE—Ribbed cotton school hose, heavy maco yarn, full fashioned feet, sizes 6½ to 10½ 15c

WOMEN'S 25c VESTS—Swiss ribbed lisle vests, low neck, sleeveless or with wing 12½c

WOMEN'S 25c VESTS—Swiss ribbed lisle, low neck, sleeveless, dainty hand crochet yokes 19c

WOMEN'S 50c VESTS—Swiss ribbed lisle, handsome hand crochet yokes 25c

WOMEN'S 75c VESTS—Swiss ribbed transparent lisle, very sheer, low neck, sleeveless .35c

WOMEN'S 50c to $1.00 TUCK SUITS—Lisle finished, low neck, sleeveless 25c

Towels and Toweling

8c TOWELING—Irish huck, bleached cotton toweling 5c

12½c TOWELING — Stevens all linen brown kitchen toweling 8c

12½c TOWELING—All linen, roller or dish toweling 9c

15c TOWELING—Austrian all linen dish toweling 11c

50c TOWELING—15-inch all linen figured huck toweling 29c

15c QUALITY Q—Plain white linen finish waisting 10c

40c LINEN—36-in. plain white, waist or embroidery linen 25c

50c WHITE PILLOW CASE LINEN—45-inch 42c

75c WHITE PILLOW CASE LINEN—45-inch $3.00

10c INDIVIDUAL HUCK TOWELS—Second quality, (limit 2 doz.), no mail orders 5c

10c HUCK TOWELS—Hemmed, size 18x36 inches, second quality, no mail orders (limit 2 doz.) 9c

Table Linens

55c BLEACHED ALL-LINEN TABLE DAMASK 39c

60c SILVER BLEACHED TABLE DAMASK—All linen 42c

75c BLEACHED DAMASK, All linen, heavy weight 49c

85c BLEACHED DAMASK— All linen, 70 inches wide 59c

$1.19 BLEACHED DAMASK— All linen 75c

$1.25 SILVER BLEACHED TABLE DAMASK 79c

71c MERCERIZED BLEACHED NAPKINS — Hemmed, each 5c

Silks

75c FANCY DRESS SILKS— 18 to 20 inches wide, for fall wear, over 50 different combinations 37½c

75c MESSALINES — 36-inch pure silk dress messalines, in a good line of colors 49c

79c BLACK SILKS—27-inch heavy black dress messalin, specially selected cloth 58c

89c BLACK SILKS—36-inch black dress and lining taffeta, extra fine dependable cloth .59c

$1.00 BLACK MESSALINE— 36-inch black dress messaline and luxtron dress taffeta 68c

$1.00 PEAU DE SOIE—36-inch dress peau de soie, an exceptional bright, lustrous cloth, only 5 pieces to sell 70c

$1.00 and $1.25 SILKS—36-inch fancy dress silks in a wide range of neat hairline and pencil stripes 76c

$1.25 SILKS—36-inch heavy all-silk suiting serges in the finest fall shades, one of the most popular and dependable silks. 79c

Dress Goods

50c HEAVY WOOL SERGES —38 inches wide, in a full line colors and black 33c

75c DRESS GOODS—42-inch double-warp pure lamb's wool serges, sponged and shrunk, all colors and blacks 49c

$1.00 DRESS GOODS—56-inch all-wool Scotch suitings in fine suiting combinations 56c

$1.15 DRESS GOODS—54-inch all-wool heavy coating serges, in two shades navy blue, coronation purple, copenhagen, wistaria and black 79c

$1.50 BROADCLOTHS—52 and 54 inches wide, finest permanent finish, will give entire satisfaction, in a fine range of this season's shades with long of navies and blacks 85c

$1.25 DRESS GOODS—54-inch extra heavy storm serges, in navy blue, brown, black 90c

Wash Goods

10c FLANNELETTE — Short lengths, good assortment of patterns 6½c

9c OUTING FLANNELS— Mill ends, mostly stripes and checks 6½c

12½c PERCALES — 36 inches wide, in an unlimited number of styles 8½c

20c and 25c HALF-SILK CHIFFONS—2500 yards, full pieces and perfect goods, Jacquard patterns 12½c

25c IMPORTED SCOTCH GINGHAMS—32 inches wide, good assortment of patterns 15c

Cottons and Linens

75c LINEN PILLOW CASES— 45x36, hemstitched, each .. 49c

$1.50 LINEN DIAPER—10-yard pieces, each $1.00

5c WASH CLOTHS—Aer Celcach 3c

12½c BLEACHED COTTON— 42 inches, limit 20 yards; no mail orders 8c

15c WHITE UNDERWEAR CAMBRIC—36 inches 9c

15c SHEETS—Bleached seamed cotton sheets, size 72x90 in., limit 2 pair; no mail orders 35c

Bed Coverings

$1.25 CROCHET SPREADS— Double bed size 89c

$1.50 DIMITY BED SPREADS, 72x90, second quality $1.00

$1.75 DIMITY BED SPREADS, 80x90, second quality.. $1.25

$1.75 FRINGED CROCHET BED SPREADS, double bed size $1.25

$3 SATIN SPREADS—80x90. ..... $2.00

$5.00 SCALLOPED SATIN SPREADS—Double bed size $3.00

$2.75 WHITE WOOL BLANKETS—Single bed size $2.25

$3.50 WHITE WOOL BLANKETS—Single bed size .$2.75

Smallwares

2 for 5c DARNING COTTON, Clark's O. N. T. 4 spools 5c

10c HOSE SUPPORTERS 5c

10c COLLAR FOUNDATIONS 3c

10c PIN CUBES—Jet heads 5c

12c HOSE SUPPORTERS— Made from extra heavy elastic 6½c

20c SEWING SILK—Large spools 10c

12c and 14c DRESS SHIELDS, sizes 3 and 4 ..... 9c

20c to 50c FANCY METAL BUTTONS—All styles and sizes ..... Per card, 5c and 10c

25c TROUSERS HANGERS 17c

Linings

15c FELL MERCERIZED SATEENS—36 inches wide, in all the light shades and black and white 12½c

25c PERCALINE—36 inches wide, in all the new shades to match the new fall dress goods 19c

25c ABERDEEN—All shrunk, in natural, black and white 19c

80c 36-in. SATIN—Guaranteed two seasons, in all shades of gray, tan, gold, wistaria, blues and black and white 69c

Fancy Goods

$1.00 ENVELOPE BAGS— Made of calf and grain leathers, all colors 45c

$1.50 to $2.50 VANITIES—All pretty colors, made of genuine leather, leather lined, some have fittings 98c

$2.25 HAND BAGS—All genuine leather, silk and leather lined, gold, silver, gun metal and plain frames $1.59

$3.50 and $4.00 HAND BAGS —Made of real seal, goat skin and llama leathers $2.45

$7.00 to $10.00 IMPORTED BAGS—Samples, new, from Vienna, only a small assortment

50c to $3 BEADED BELTS 29c

$1.00 ELASTIC BELTS—Embossed and tailored silk elastic black and colors, pretty buckles 39c

50c SOLID STEEL SCISSORS —6-inch 25c

75c NAIL NIPPERS 39c

Jewelry

50c and 75c BROOCHES— Novelty effects and pearl pins, French and American pieces, in all finishes, enamel and others 25c

50c and 75c COMBS AND BARRETTES — Shell hair combs, back and side combs, barrettes, plain in shell and amber, all perfect and finely finished 25c

98c CHANGE PURSES—Gold-plated on German silver, fancy frames, coat of mail mesh, leather and moire lined 49c

$1.25 to $2.00 LORGNETTE CHAINS—Odd lorgnette chains, imported chains of French gilt, gun metal and silver finish, set with stones 75c

$2.00 GOLD NECK CHAINS —Solid gilt, popular pattern, soldered links, 18 inches long, gold spring ring $1.19

Cut Glass

90c TUMBLERS—Thin blown, with etched design in dainty patterns, per dozen 49c

$2.00 BERRY AND SALAD BOWLS—Cut glass, chrysanthemum pattern, 8-inch size, deep bowls $1.35

$2.00 SPOON TRAY AND OLIVE DISHES—Cut glass, very fine and brilliant cutting on heavy blanks $1.39

$3.00 FERN DISHES — Cut glass, large 8-inch size with feet and silver plated lining $1.98

Silverware

60c STEAK AND CHOP CARVERS—Individual size, separate knives, silver plated handle, with fine steel blade..19c

50c NUT CRACKERS—Heaviest quality silver plate on steel, these are large enough for lobster crackers, also 29c

$1.00 CHILD'S CUP—Quadruple silver plate, plain and fancy designs 59c

$1.50 SALT AND PEPPERS — Genuine cut glass, with extra heavy sterling silver tops, pair 89c

$1.75 SILVER PLATED TABLE KNIVES—12 and 16 oz. quality guaranteed, set of 6 ..... 95c

Toilet Goods

25c SEA CLOTHS 10c

10c SOAP—Oatmeal, buttermilk and medicated tar soap 5c

10c COCO SOAP—Large size, 4 for 25c

15c TOOTH BRUSHES 9c

25c RUBBER HANDLE NAIL BRUSHES 12½c

50c TOILET MIRRORS — Extra large 23c

50c SULPHO NAPTHOL 27c

50c QUININE HAIR TONIC —8 oz. 15c

Optical Goods

$3.00 TORIC LENS EYEGLASSES—Gold-filled centre, fitted with large size best quality toric lens $1.25

Men's Clothing

MEN'S $15.00 NEW FALL SUITS—250 brand new fall suits, including plain blues, plain blacks and many new mixtures, all hand tailored, all sizes, 32 to 46, at $9.45

MEN'S $1.50 NEW FALL HAT—New English felt hats, light or dark grays and browns, "the new fad," newest shapes, all sizes 95c

Boys' Clothing

BOYS' 50c SHIRTS—Large and roomy, laundered neck band, attached cuffs, dark or light patterns, sizes 12 to 14, neck 29c

BOYS' 50c GOLF CAPS—In up-to-date mixtures and blue serges, all sizes 37c

BOYS' $1.00 BLOUSES AND SHIRTS—Blouses, sizes 7 to 16 years; Shirts, some with plaited front, laundered neckband and attached cuffs; sizes, 12 to 14 neck 59c

BOYS' $5 and $6 SCHOOL SUITS—Handsome gray mixtures, strictly all wool, double faced goods, sizes 7 to 17 years $3.68

Men's Furnishings

25c ELASTIC WEB SUSPENDERS—White kid ends, all desirable styles 19c

35c SILK FOURIN-HANDS —Flowing end, Ottoman silk, plain colorings, all the new fall shades 19c

$1.00 ACCORDION KNIT SILK FOURIN-HANDS—All the best shades, two-toned effects, slightly irregular in length or weave, 3 for $1 ..... 35c

80c FLANNELETTE NIGHT SHIRTS—Extra long and wide, excellent patterns 48c

MEN'S $1.00 to $1.85 NEGLIGEE SHIRTS—Coat or regular style, attached or detached cuffs, choice new fall styles, sizes 13½ to 17 ..... 69c

$1.00 MADRAS PAJAMAS— Splendid patterns in black and white designs, silk frogs and pearl button trimmed 69c

MEN'S 80c BALBRIGGAN UNDERWEAR — Excellent fall weight, short sleeve shirts, regular drawers 35c

Men's Hosiery

MEN'S 40c HOSE—Samples, lisle thread and silk lisle and cotton, black, plain colors and fancy styles 12½c

MEN'S 25c HOSE—Imported black lisle thread, light weight, double sole, heel and toe 15c

MEN'S 25c HOSE—Silk lisle and lisle thread, light or medium weight, black, tan, gray and navy, double sole and heel 18c

MEN'S 50c HOSE—Silk plaited, splendid quality, black, navy, tan, smoke, helio, green, gray, etc. 25c

Books and Stationery

$1.50 and $2.00 SUBSCRIPTION EDITIONS—Standard authors, cloth bindings, slightly handled; only about 350 volumes, including some of Dickens, Hugo, Shakespeare, Dumas. Per volume 25c

$3.00 SUBSCRIPTION EDITIONS—Standard books, in 1 leather binding; only 100 books in the lot. Per volume. 50c

25c WRITING PAPER—Only 300 lbs. of a well-known standard 25c brand, high-grade writing paper, fabric finish, white only, packed in special wrappers. Per lb 15c

10c ENVELOPES to match, Per pkg 5c

Pictures

25c to $2.00 PICTURES—Carbons, colored heads, figure pieces, landscapes, small, medium or large sizes, in gilt, black or brown frames ..... 15c to 59c

(First Floor Bargain Table).

Toy Department

25c MAGIC DOTS FOR LITTLE TOTS—Consisting of 10 perforated cards with colored dots to fill in perforated design 15c

45c GAME OF FLINCH—Very interesting 29c

$1.45 PAPIER MACHE DOLL —Twenty-five inches high, full jointed, handsome face, moving eyes, with eyelashes, shoes and stockings $1.00

$1.50 SIDEWALK SULKY —Made of hard wood, the wheels are of steel, fitted with rubber tires $1.00

Upholsteries

20c and 25c PRINTED CURTAIN SCRIMS 10c

35c SASH CURTAINS—scrim and plain cretonne 10c

65c EMBROIDERED LACE PANELS for door windows. 37c

15c RED AND GREEN BURLAPS 8c

10c BRASS EXTENSION RODS 5c

40c ALL BRASS EXTENSION RODS 10c

30c EXTENSION RODS— Large brass ends 15c

$2.00 COUCH COVERS — Oriental style $1.25

$3.00 MERCERIZED PORTIERES $3.00

50c FLOSS PILLOW CUSHIONS—24-inch size 29c

10c STAIR OIL CLOTH—15 inches wide, seconds 5c

25c TABLE OIL CLOTHS—45 inches wide, seconds 10c

$1.75 FOLDING SCREENS — Filled with dark green, plain color silkoline 98c

$1.00 FLOUNCE CURTAINS —Fish net 59c

$1.50 SCOTCH LACE CURTAINS—Handsome patterns 98c

$1.50 MUSLIN CURTAINS— Wide hem and picot edge $1.00

$3.00 BRUSSELS PATTERN LACE CURTAINS $2.00

$4.50 LINEN CLUNY CURTAINS $3.50

$1.25 UPHOLSTERY TAPESTRIES AND JUTE 50c

$2.50 UPHOLSTERY TAPESTRIES $1.00

$2.50 FRENCH FLAX VELOURS—Short lengths, per yard $1.00

Furniture

$1.85 MISSION MAGAZINE RACKS—Four shelves, solid oak weathered finish 95c

$1.65 MISSION FOOT STOOL—12 inches high, 10 inches long, tufted tops 95c

$8.00 UMBRELLA STAND—23 inches high, solid brass, cast brass lions' heads and heavy rings $1.95

$3.50 ALL-BRASS COSTUMERS, 6 feet high, double hooks $1.95

$4.00 MISSION LAMPS—15 inches high, 12x12-in. shades, gas or electricity $2.89

$10.00 MISSION ARM ROCKER—Slip frame, box spring seats, genuine leather cover, tag $5.00

$10.00 MISSION MORRIS CHAIR With upholstered spring seats and backs, coverings of dark green Spanish fabric $5.00

$16.00 SOLID MAHOGANY ROCKERS — Saddle seat, broad arms $6.00

$14.00 PARLOR CABINETS— Mirror backs, 3 shelves, mag. hogany finish $9.48

$10.00 WHITE IRON BED OUTFIT—3 ft. 6 in. size, woven wire spring, all iron frame, cotton top and bottom mattresses $7.25

$15.00 ALL BRASS BEDS—2-inch continuous posts, 4 sizes $10.00

$19.25 BED OUTFIT—In full size, one iron bed, extra heavy, one all steel frame National spring, combination mattress, complete $14.25

Domestic Rugs

$2.75 LEAMINGTON BATH RUGS—36x36 ..... $1.65

$4.50 LEAMINGTON BATH RUGS—24x48 ..... $2.75

$5.00 LEAMINGTON BATH RUGS—30x60 ..... $3.45

$6.50 LEAMINGTON BATH RUGS—36x72 ..... $4.45

$11.50 TAPESTRY BRUSSELS—9x12 ..... $8.95

Carpets and Linoleums

35c EXTRA QUALITY OIL CLOTH 23c

60c EXTRA QUALITY LINOLEUM 45c

Kitchenware

LEAVITT'S 15c SCOTCH HOUSEHOLD SOAP 9c

50c TUBULAR LANTERNS.33c

85c TEA and COFFEE POTS —Nickel plated on copper, slight imperfections 45c

75c GARBAGE CANS—Galvanized iron 50c

75c GALVANIZED IRON WASH TUBS 59c

$1 BUCK SAW AND HORSE 75c

$1.50 STAG HANDLE CARVING SET—Knife and fork, Sheffield steel, guaranteed 98c

$1.45 BRAIDED TOP HAMPER $1.00

Bargain Basement

WOMEN'S $1.00 WAISTS— White lawn waists, in fine assortment of plain or fancy styles 35c

WOMEN'S $1.50 WAISTS— White lawn mannish waists, some tailored, others daintily trimmed 65c

BOYS' 25c KHAKI SUITS— Norfolk style, sizes 7 to 16 $1.00

WOMEN'S 60c PETTICOATS —Black petticoats, with accordion plaited flounce 35c

WOMEN'S 25c GAUZE HOSE —High spliced heel and double sole 12½c

INFANTS' 12½c HOSE— Black and colors 7c

WOMEN'S $3.00 LINEN SUITS, also a few Linen Suits in this lot $1.59

Sew machines

$25.00 DROP-HEAD SEWING MACHINES—Full size, high arm, vibrator machine, all attachments, free lessons guaranteed, $2.00 down, $1.00 per week $12.25

FRANCE'S REJECTION OF KAISER'S MOROCCAN REPLY RENEWS ALARM

Continued from First Page.

Other countries outside of France and Germany are making such martial preparations as would indicate that they think war is possible.

There were persistent reports that France is hovering on the verge of taking a momentous step. There were other reports that the cabinet will discuss a supplemental series of proposals to go with the ultimatum which is to be presented to the German empire.

An electric thrill was in the air at the foreign office and there was a hint of something vast in contemplation. Foreign Minister De Selves and Premier Caillaux had a conference with President Fallieres to-day before the cabinet meeting.

France Remains Firm.

It is understood that France's reply while it is written in a spirit of conciliation, is absolutely firm with regard to the position which France has assumed concerning questions of principle, from which France will not depart a hairs breadth.

The Premier's energetic and business-like manner of proceeding has had a good effect. It is regarded as another proof of the absolute unanimity and firmness of the government as to its policy and as a manifestation of the government's desire to do its utmost to shorten the period of uncertainty, which is having such a pernicious effect on the markets of the world. It also removes any possibility of charges that France, by delay, assisted in bringing about further financial distress in Germany.

The broad outlines of Germany's proposals have been communicated to the public because the government believes that the people have a right to know at this period of suspense what is being done.

Foreign Minister De Selves has also indicated in a semi-official note to the nation that France's reply would be a proposal to accept Germany's conditions. In this France opinion appears to be unanimited and prepared for any contingency.

One point of view in official quarters is that Germany's financial situation, which is expected to reach a climax by the end of September, may tend to moderate Germany's demands.

Ask for Free Hand.

The nature of Germany's reply to the proposal submitted by France with the idea of reaching an agreement regarding the Moroccan problem has affected French government circles unpleasantly. In addition to territorial demands, they require protection for German subjects to enforce rights in Morocco, which in many instances are enormous, shall be recognized by France, and that no new enterprise shall be started under the French protectorate without being internationalized.

The German terms also ask for a free hand in Morocco with such changes that would, according to the French view, deprive France of a few advantages, and would give Germany privileges in Morocco beyond those of any power, even France.

The delay, in the settlement of the Moroccan dispute sensibly affects the finance. To-day the market opened irregular and French 3 per cent. rentes declined 25 centimes. Later nearly the whole list sold off, and the closing was weak.

The worst effect of the Moroccan uncertainties is upon business, which simply waits day by day to see what will happen. French houses have cancelled many buying tours in Germany, and the French banks, as previously indicated, refuse to renew loans to German houses falling due.

Credit likewise is cut off from Berlin to London. The Societe Generale, one of the most important of the French banks, has refused to renew a loan of 6,000,000 francs (approximately $1,200,000) made to the Deutsche Bank.

Kaiser Watches Troops.

The Emperor of Germany has watched the manoeuvres of his army to-day, in which 110,000 men are participating, at Neu Brandenburg. Before he left Berlin yesterday he had a two hours' conference with Herr von Kiderlen-Waechter, foreign minister. Without doubt the Moroccan situation was discussed and the eventualities should France refuse Germany's demands.

Business conditions in Germany were reported to be somewhat better to-day. Herr von Kiderlin-Waechter's remark that anxiety regarding a crisis is decidedly greatly less has evidently supplied the reassuring estimate that is heard to-day.

The Berlin Lokal Anzeiger asserts that in governmental quarters a definite settlement of the Moroccan affair is now within reach, and explained, unless unexpected delays should develop by the end of the week.

This newspaper, from its semi-official standing, possibly voices the authoritative view. It asserts, moreover, that Germany does not and cannot demand privileges of an exceptional kind in Morocco, but in the counter proposition she seeks safeguards against the monopolization of public works, mines and commercial possibilities and retardation in the customs department.

Such guarantees, it adds, favor the interests of all nations. The cession of territory is considered the most prevalent special agreement between France and Germany. All other provisions could be arranged as addenda to the Act of Algeciras.

Anxiety in London.

In London official circles on matters view of the Moroccan question is taken, and this view has not been changed by the receipt of the summary of the German reply to the French proposals.

It is true, diplomats point out, that Germany appears to agree in principle to the establishment of a French protectorate in Morocco. She, however, makes such reservations as amount to a withdrawal from the agreement.

While no one professes to believe that war is possible there is no doubt of Great Britain's apprehension over it. Whether she has any connection with the negotiations cannot be learned, but the Admiralty has taken an unusual course. Today it placed orders for 20,000 tons of coal at Cardiff without regard to the ordinary Admiralty list of collieries in order to obtain the best quality. This coal is being rushed to Scotland, off the coast of which the home fleet is now exercising at heavy cost.

Lloyds insurance rates on war risks rose to-day to ten guineas per cent., for two months. Some underwriters are holding out for still higher rates. Goods or ships in steamers are not covered against capture or seizure unless at additional premium is paid.

VISION OF GIRL HAUNTS SLAYER

CHARLOTTE, N. C., Sept. 12—Haunted by the vision of his victim and impelled to revisit the scene of his crime, the slayer of seventeen-year-old Nellie Hawkins, stole back to the spot where he left the body, rumbled it into a buggy and drove to Lake Osceola, in which the corpse was found floating Sunday morning, the detectives believe.

The bushes at the head of the lake show where a buggy stopped and where a heavy object was dragged to the water's edge. The condition of the body indicates that life was extinct for a long time before it reached the water. Lake Osceola is a dumping resort and the body would have been quickly discovered had it been in the water Saturday.

Many callers at the lake recall hearing a horse dashing along the road skirting the lake Saturday night, of hearing it stop at a point near where the body is supposed to have been thrown into the lake, and then galloping away.

Miss Hawkins was engaged to wed Hal Cooper of Johnson City, Tenn. When the girl disappeared her parents had a suspicion she had eloped with Cooper and did not at first seek the aid of the police.

CHARGE MAN WITH DAMAGING PROPERTY

Charged with maliciously damaging property on the Elm Farm estate in Roxbury, John J. McDonough of Norwood was arrested by Patrolman Gillis to-day. For several weeks the police have received complaints that harnesses were being cut, milk bottles broken and milk thrown away. Gillis was on Dudley street, near Mt. Pleasant avenue, when he saw three young men acting suspiciously. He gave chase and caught McDonough.

ELEVEN-YEAR-OLD BOY VETERAN SAFE ROBBER

CHICAGO, Sept. 12—Max Mossman, eleven, a schoolboy, confessed to the police that he had been robbing safes for a year, and explained how he could open them by working the combination and listening to the falling tumblers. The kid was arrested while loafing before a safe he had just opened in a wholesale millinery establishment. He admitted he had robbed the same safe a dozen times.

EIGHT WOMEN HURT IN BARGAIN RUSH

NEW YORK, Sept. 12—In a wild rush to get the advantage of bargains offered by a new dry goods store on Grand street, near Bridge avenue, in the eastern district of Brooklyn, to-day, two women were seriously injured and six others received cuts and bruises.

FORMER CHELSEA MAYOR IS DEAD

Former Mayor George E. Mitchell of Chelsea is dead at his late home, No. 6 Laurence street, Chelsea, from heart disease. He was mayor of Chelsea two terms as Mayor in 1887 and 1888. He has been on the Water Commission since 1901. He was in the Civil War.

Paine's

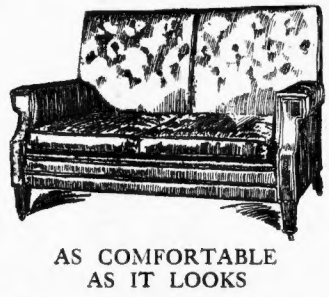

AS COMFORTABLE AS IT LOOKS

Solid comfort is the first essential of a couch, but one too frequently sacrificed to looks.

All our couches are built with the idea of making them as satisfying as they are inviting.

As an example, the beautiful sofa shown above —it is as comfortable as it is beautiful.

In leather, with loose cushions in seat; all hair, well upholstered. Price $100. Chair to match, $58.

PAINE FURNITURE COMPANY
48 Canal Street Between North Station and Haymarket Square

Houghton & Dutton Co.

It pays to pay Cash

NEW ENGLAND'S GREAT CASH HOUSE.

FOR WEDNESDAY

Thousands of New England shoppers crowd our store every Wednesday, and are quick to take advantage of the cut prices which prevail in every department. Our series of Wednesday Sales is an unqualified success.

Women's Dresses Messaline and cashmere in the newest effects and fall shades, black, blues and tans, in gunmetals and copper, trimmed cummings, tuxedoes and panel effects, worth $12.98, Wednesday special..... 7.98

New Fall Dresses In serges and panamas, black and navy blues, fancy weaves, also trimmed with buttons, worth $10.00. Wednesday special..... 6.98

Sailor Suits Black and blue sailor suits of panama, trimmed with satin, also plaidings of contrasting colors, the very newest Fall styles, worth $7.98, for..... 4.98

Polo Coats Gray and tan polo coats, from fine all-wool materials..... 10.50

Polo Coats White Polo coats, made from very fine soft wool..... 14.98

Mixture Suits Women's and Misses' Single Breasted Suits, trimmed with velvet and buttons, at..... 13.75

Women's Suits Women's and Misses' Serge Suits guaranteed to fit, at..... 9.98

Long Cotton A very fine quality muslin for underwear, and children's dresses. Full 36 inches wide, 12 yards in each piece. Wednesday special at 7½c per piece..... 98c

Turkey Red Damask Warranted fast colors, 58 inches wide, in current lengths of 1½, 2 and 2½ yards, just regular 50c quality, for Wednesday special, 33c a yard..... 33c

Fine Batiste 40 inches wide, with dots, forming a beautiful border. We have sold it as high as 25c a yard, but Wednesday special, per yard..... 7½c

Blankets Extra large blankets, gray or white, extra size. They are worth 98c a pair, Wednesday special at 39c a pair..... 39c

Embroideries Nainsook flouncing, 17 inches wide, and Nainsook embroidered beading-top corset cover embroidery, 18 inches wide, in a good assortment of patterns. The value for 9c a yard..... 9c

Sideboard Scarfs Square Japanese Scarfs with lines printed, some Renaissance Scarfs with lines printed, 36 inches wide, 50 inches long, 69c value, for the..... 39c

Handkerchiefs Ladies' hemstitched and corded border with prettily embroidered initials in many patterns. Bleached or cream, in neat package, 35c value, for 25c per package..... 25c

Handkerchiefs Ladies' white hemstitched with Japanese hand-drawn work, in pretty assortment of patterns. 10c value, for 7c each..... 7c

Safety Pins Clinton and Red Cross Safety Pins, assorted sizes. Special Wednesday at 3 dozen for..... 3 dozen 10c

Darning Cotton 45 yard spools, all colors. For Wednesday only..... 3 spools 5c

Pins A good quality, 300 pins in a box..... 4 papers 5c

Scissors An all steel full polished 5½c Scissor in all sizes, sewing, manicure, oval handles. Your choice of any in the lot, each..... 24c

Tooth Brushes An extra fine 15c tooth brush, 9c value, your choice..... 9c

Low Shoes 600 pairs of Women's Low Shoes and Oxfords, all sizes in some kinds, values to $2.50, 89c pair..... 89c

Children's Shoes 200 pairs of Children's Low Shoes, Buttoner cuts, values to $1.50, special at..... 29c

Velvet Boots Black Velvet Boots, good styles, all sizes, special at..... 1.65

Women's Rubbers 50 cases of Women's Rubbers, in low and storm styles, all sizes, good values, special at..... 49c

Women's Boots 600 pairs of Women's Boots, factory jobs and slightly imperfect goods, $3.00 value, special at..... 1.98

School Shoes 400 pairs of School Shoes for boys and girls, all the good sizes, special 98c

Men's Shoes 10 cases of Men's Shoes, low heels and all leathers, $3.00 Goodyear, special at..... 2.50

Infants' Sweaters An odd lot, in red, white and cardinal, a 98c value, 69c

Infants' Dresses Infants' Short Dresses, Nainsook Bishop and French styles, value 49c

Infants' Silk Bonnets An odd lot, soiled and mussed, regular 49c price 49c, at..... 49c

Children's Dresses In a large variety of styles and materials, sizes 2 to 14 years, extra value..... 45c

Children's Rompers In tan plaidette, sizes 2 to 3 years only, regular price 25c, at..... 19c

Seersucker Rompers In pretty stripes, sizes 2 to 6 years, at 45c..... 45c

Couch Covers We offer heavy Velvet Couch Covers, in fine colorings, full size, extra quality, full size, extra white patterns, of a quality that will wear perfectly. Regularly sell for $1.75 each. For this sale..... 1.29

Window Shades Made of tinted opaque cloth, this lot was slightly damaged in the manufacturing. They are the regular 25c quality. For this sale, to close, 15c each..... 15c

Curtain Madras A special lot of this popular material, in white and ecru, very attractive for sleeping and dining rooms, washes well and gives perfect satisfaction. Quality that 19c sells regularly for 25c a yard, at..... 19c

Linoleums Made from cork and linseed oil, some of them subject to manufacturers' slight imperfections, 2 yards wide, 65c value, at 39c per square yard..... 39c

Axminster Carpets In choice floral designs. Beautiful colorings for the parlor floor. $1.50 value, at 85c per yard..... 85c

All-Wool Carpets Extra superfine all wool ingrain carpets, nothing better, 85c value, 69c special price 69c per yard..... 69c

Stair Carpeting Tapestry Brussels Carpets, half and stair patterns, 85c value, at 67c per yard..... 67c

Tapestry Rugs Special sale Tapestry Brussels Rugs, 10 nice goods, made by the Bradley Dillaway Co., at these prices:

Size	Value	At
7x9	$12.00	$8.95
8.3x10.6	18.00	13.45
9x12	20.00	16.23

Velvet Rugs Which, by a fortunate purchase, we are able to offer at a great reduction, more than a good tapestry.

Size	Value	At
7x9	$15.00	$8.48
9.1x12	23.00	18.23

Tapestry Rugs Brussels Rugs in a good covering for the floor or living room.

Size	Value	At
9x12	18.00	$10.98
10.6x12	21.00	15.45

Gem Coffee Pots 2-quart size, heavy tin, at $1.24, either size 79c

Ash Barrels Very best grade, with hoops, 17-inch size, galvanized after 1.69

Food Choppers The Columbian set sizes of chopping knives for meats, fruits, vegetables, etc. Regular price 55c

Coffee Mills The Steinfeldt, fast grinder for small, big glass cup which holds one pound coffee and can be set as coarse or fine as desired. Worth 74c, 59c price Wednesday

Elastic Belts Good quality, 2-inch elastic, in black, green and gray, with handsome two-piece 10c

Suede Belts 2½ inches wide, brass buckle, in black, brown, navy, cardinal and colonial buckle to match belt. Each..... 22c

Travelling Bags Odd pieces, from our best season, smooth russet cowhide, leather lined, extra roomy, best brass, nickel handle, sizes 14 and 15 inches, worth $3.00, at..... 2.98

Taffeta Ribbon The 20c kind, 5 inches wide, all silk in pink, blue, white navy, cardinal, maiz, Alice blue, lilac, etc. For hair bands, 13c sash..... 13c

Wash Ribbon 3¼ inch wide, the popular hook and eye taped edge, in white, white and blue..... 5 yards 7c

Hairbow Ribbon The famous bow Ribbon, all silk, extra heavy and stiff quality, 5 inches wide, in popular shades now, 5½ inches wide, were 22c, at 17c a yard..... 17c

Tea Pots Chinese English Mottled Tea Pots, hand cashion 19c hand decorated, value 25c, Wednesday..... 19c

Chocolate Sets Hand painted Japanese China chocolate sets, 14 pieces, with cobalt blue border, value $1.49. Marked at..... 98c

Toilet Sets Chamber Toilet Sets, 10 all full sized pieces, never sold at less 2.49 than $3. Marked at..... 2.49

Pudding Sets Imported China Pudding Sets, 3 pieces, including fireproof baking dish, open 59c for 50c value. Marked at..... 59c

Dictionary and Stand A large Webster's Unabridged Dictionary of over 1400 pages, bound in embossed leather covers, complete with a handsome dictionary stand with folding leaves, all hold dictionary and open and at any height. This handsome stand is an ideal convenience in any home, and the price of this stand is regularly $3.25 each. We offer both stand 2.63 and dictionary for only.....

Basement Smallwares

Embossed Tin Cups, 5c value..... 1c

Biscuit and Doughnut Cutters, 5c value..... 1c

Tea Strainers, long handle, 5c val. 1c

Tea and Powder Shaker, tin, 5c value..... 1c

Letter Box Plates, 24c value..... 10c

Sliderveil Casters, 20c value..... 8c

Rules, white enamel, 5-in., 10c value. 5c

Smelting Outfit Bamboo rod, 3-piece spreader and 2 smelt gut hooks..... 16c

Extension Tables Solid oak, 6-foot Table, 42-inch square top, legs set in with best construction, golden oak only. Regular $7.00 value, Wednesday special at..... 4.95

Mission Furniture Mission Rockers, large size, with broad arms and wide seats, upholstered with leatherette. Regular $4.50 value, Wednesday special..... 2.45

Dining Chairs Quartered Oak Dining Chairs, box seat, slat back, fine finish, upholstered with genuine leather. Regular $3.00 value, Wednesday special..... 1.75

Hall Racks Solid Oak Standing Hall Racks with umbrella holder, mirror and two double hooks. 3.50 Regular price $5.50. Wednesday special

Union Suits Women's Cotton Union Suits, in fine, lisle neck, sleeveless, ecru, sizes 7, 8, 9. Perfect fitting garments. Regular 35c per garment..... 25c

Women's medium weight Peeler Cotton Union Suits, long sleeves, ankle length, regular sizes. Perfect fitting, same as our standard $1.00 garments, but slightly imperfect. For Wednesday 65c only..... 65c

Underwear Women's bleached lisle finished cotton ribbed Shaped Vests, high neck and short sleeves. Regular 25c quality slight imperfect. 19c Wednesday, each..... 19c

Hosiery Women's full fashioned Black Lisle Double Sole and High Spliced Heels, extra fine, elastic top. A special bargain for Wednesday, 21c a pair..... 21c

Women's pure thread silk full fashioned Stockings, black, white and tans, spliced garter top. Regular $1.25 value, for 1.00 Wednesday $1.00 a pair..... 1.00

Negligee Shirts Negligee Shirts, with attached laundered cuffs, new patterns, 39c 36c value, 36c per garment..... 39c

Underwear Combed Egyptian Balbriggan Shirts, short or long sleeves, drawers ankle length, 50c 33c value and 50c per garment..... 33c

Half Hose Imported silk lisle and fancy lisle thread 25c Half Hose, 25c value, 19c per pair..... 19c

Boys' Sweaters Heavy worsted Coats, in ribbed gray, $2.00 value, 1.39 at..... 1.39

Waists Silk Mercerine Waists in pretty stripes and plain colors, high and Dutch neck and kimono sleeves, 1.00 value $1.50 and $2.00, at..... 1.00

Odd Waists In white and colored coats of styles, values up to 75c, 35c at..... 35c

Soiled Waists In French batiste, fine Marquisettes and dainty trimmed laces, some of these were sold as high as $2.49, special 50c at..... 50c

Waist Special Chambrays and Percales in Waists in light and dark colors and also dainty stripes 49c and checks, value 75c, special..... 49c

Long Kimonos New fall models in German flannel, serpentine crepe and 95c eiderdown, at..... 95c

Dressing Sacques 47c flannel, in dainty styles and new 47c sizes, for morning wear, high neck, ¾ sleeve and fitted back with belt, at..... 47c

Wrappers Of good percale in assorted dark shades of blue, 69c gray and black, trimmed with braid and finished skirt, at..... 69c

Dresses In a variety of materials, 55c mostly gingham, all pretty 55c trimmed, suitable for house wear, $2.00 value, for..... 1.29

Sweaters Boys' and Girls' Wool Sweaters, in mannish weaves, with pockets, cardinal, oxford and white, sizes 28 to 36 only, choice Wednesday, on 98c sale at..... 98c

Sweaters Ladies' and Misses' Sweaters, in heavy shaker knit weave, oxford only, also some fancy weave wool sweaters in the lot, cardinal, oxford and white, sizes 34 to 44, values to $3.50. 1.79 Third Floor, special, at..... 1.79

Reefers Boys' Blue Serge Reefers, 1.89 with velvet collars and emblem on sleeves, sizes up to 10 years, worth $2.50. Wednesday at..... 1.89

Preserve Dishes Fine imitation cut glass, dou- 19c ble handles, entirely polished, value 35c. For Wednesday only..... 19c

Table Tumblers In the popular 48c colonial effect, finely polished, value 60c doz. Marked at..... 48c

Wall Paper 4 different colorings in grass cloth and tapestry effects. Regular 25c a roll quality, for 7c a roll..... 7c

Gilt Papers 6 handsome patterns 8c each, one with a match border, made expressly for low priced rooms, a 10c quality, at..... 8c

Business Envelopes Fine white, 6¼ and 6¾, package of 25. Regular price 5c to 7c a package for..... 10c

Fountain Pens Handsome, large 1.89 rubber holders, decorated with heavily gold plated bands and with large 14k gold pen. A regular $2.00 pen for..... 1.89

Boys' Football Pebbled leather cover, double lace, made expressly by D. & M. Sporting Goods Co. and guaranteed not to burst. A regular $1.00 69c football for only..... 69c

Men's Trousers 1,000 pairs of Men's Trousers in fall and winter fabrics, sizes 30 to 50 waist measurements, values up to $2.00, Wednesday at..... 1.79

Men's Fall Suits Men's and Young Men's Two Piece Fall Suits, in black thibet, gray worsted or black 8.69 vicuna cheviots, sizes 35 to 44. $16.00, Wednesday at.....

Rain Coats Men's and Youths' Slip-On Rain Coats, in tan, also some heavy weight black rubber storm coats in the lot, values to $3.50, special 2.69 while they last, Wednesday at.....

Petticoats Black cotton taffeta Petticoats, with deep flounce with 45c clusters of pin tucks, ruffle and dust flounce, for Wednesday.....

Tea Aprons With embroidered waistband and hemstitched edges, 19c handsome floral designs, made to sell at 25c, Wednesday special at.....

Ladies' Combinations Either drawers and cover or cover and skirt, with allover embroidery and cluster tucks, lace and 55c ruffle, arm size trimmed, special at.....

Ladies' Drawers With deep embroidered 25c flounce, in choice of plain tucks, pin tucks or French band, either open or closed.....

Long White Skirts Drummers' 59c with deep embroidered edge, deep underflounce, some have hem tucks, no two alike, special at.....

Ladies' Gowns Worth $1.25, handsome 79c Empire effects, with medallions and lace, a wonderful lot for only.....

Corset Special Medium, high or 47c low bust, with drawer strings, skirt hooks and four bone supporters, for Wednesday.....

Bust Supporters Made of heavy 12½c corded, well boned, skirt shape, 20 inches long, at.....

Boys' Storm Coats 200 Boys' 1.49 Heavy Black Rubber Storm Coats, button to the neck, sizes 4 to 18 years of age, regular $3.49 value, Wednesday special at.....

Boys' School Suits 2.29 pairs of knickers, in gray and blue mixtures, sizes 6 to 18, a clearance of our $3.00 summer 1.89 suits, Wednesday, per suit.....

Knicker Suits Boys' High Grade Knickers in all 3.98 full weights of wool, blue serge or gray and brown mixtures, made with patent waist lined knickers, sizes 7 to 18, values up to $7.50, Wednesday special.....

Boys' Caps 21c boys' all-wool 1.00 blue serge Caps, in golf styles, also some fancy gray and tan mixtures in the lot, a 50c value, per 21c Wednesday.....

Iron Bed White enamel bed, fancy 3.98 design, 2-inch posts, scroll design with top spindle to centre, very strongly made and nicely finished, all sizes, $6.00 values.....

$8.00 Crib All iron, white enamel 5.50 finish, with a heavy spring bottom and drop sides. Complete with a white cotton mattress, for.....

$3 Couch Cot All steel frame, 39 inches wide, with 1.98 heavy National wire spring top, just the thing for your spare room.....

Mattresses Regular thickness and weight, built up in layers of pure white cotton felt, covered with fancy 5.50 blue and white striped ticking.....

Pillows A large full 20-inch pillow, all 69c feathers, guaranteed sanitary and free from odor and dust. Good ticking, blue and white ticking. $1.00 value at.....

Lace Curtains We offer a lot of 55c Scotch Lace Curtains, 6 attractive patterns, allover and corner effects. These curtains launder perfectly and are the regular $1.25 styles. 95c For this sale 95c per pair.....

Burlap 36 inches wide, in plain green and red, suitable for wall, floor and box coverings, also used for portieres and fancy work. This is the regular 15c 9c quality, for this sale.....

Sash Curtains We have just received a dozen pairs of ruffled and striped Sash Curtains, all white, some 17c well made of a quality of muslin that will launder perfectly. We offer these pairs at 17c, 25c sash curtains for 17c per pair.....

Folding Go-Cart Good, strong, black enameled steel frame, with rubber tire wheels, pebbled leather hood and back. A regular $2.00 1.48 go-cart for.....

GROCERIES

Quaker Rolled Oats, large family size package, one plate free in every package, special price..... 19c

Ivory Soap, reg. 5c bars..... 10 for 39c

Star Naptha Washing Powder, reg. 5c size..... 4 for 13c

Reliable Flour, 5-lb. package, special price, 2 to a customer, at..... 19c

Borden's Peerless Milk, tall size, unsweetened evaporated cream, 2 for 15c

Kellogg's Corn Flakes, regular price 10c, special, 2 to a customer, at..... 7c

Singapore Tapioca, reg. 10c pound 6c

National Biscuit Co.'s Nabiscos, special at..... 2 for 13c

In the Market

Round Steak, top, corn fed, per lb. 25c

Rump Steak, short cut, corn fed, per lb..... 25c

Genuine Spring Lamb Chops, 19c per lb.....

Genuine Spring Lamb Chops, 23c cent, per lb.....

Genuine Spring Lamb, for stew- 4 lbs. 25c ing.....

Frankforts, German style, very best, per lb..... 10c

Fancy Finnan Haddie, per lb... 8c

Strictly Fresh Mackerel, each.. 10c

Fresh White Fish, sliced, per lb. 8c

Joys, Glooms, Blues, Ecstacy, Nerve---All Next Sunday

"Little Rays of Sunshine, Little Grains of Gloom." "No, They Never Come Back," by T. E. Powers---Both in the City Life Section of Next Sunday's American

URGE PEACE FOR THE GERAGHTYS

NEWPORT, R. I., Sept. 12.—"Julia, if I were you, I would simply walk into my mother's house and throw my arms around her neck. That would bring about the reconciliation you wish."

That is the advice give uto Mrs. "Jack" Geraghty, formerly Miss Julia Stone French, by a woman who is an intimate friend of the bride's parents, Mr. and Mrs. Amos Tuck French.

Newport would not be surprised if Mrs. "Jack" follows this advice. There is a persistent report that a reconciliation will be effected any time, including acceptance of "Jack" by the French family.

Meanwhile "Jack" is working like a chap who realizes his new responsibilities. He is in partnership with H. H. Proctor in a fruit and produce supply business. Trade is good at the garage. The Newport chauffeurs, who estimate "Jack" knows all the business his way that they can. And the chauffeurs can influence a lot of trade.

Personal property belonging to Mrs. Geraghty has been delivered to her at the cottage here, No. 37 Everett street. In addition there have come many packages of valuable gifts, including a set of diamond earrings, silverware, cut glass and pieces of artistic carpeting. The names of these donors are withheld. Some go so far as to say that the members of the French family have sent them.

RECORD COAL OUTPUT FAILS TO CUT PRICE

All records for the production of anthracite in the United States have been broken, according to a dispatch to-day from Philadelphia. It is estimated that the production in the last four months of this year will be in excess of 23,000,000 tons, and that the year's total will approximate 85,000,000. The largest previous tonnage was 67,109,595 tons in 1907. Shipments of coal for eight months are the largest ever reported for the period and 3,632,365 in excess of all shipments last year. This record production, however, will not affect the prices, according to large coal dealers in Boston. The retail price is $7.50 for stove and $8.75 for furnace coal. At the Metropolitan, the Staples and the Wellington-Weld coal companies it was stated that the outlook is for the continuance of the present price, notwithstanding the increased output.

CHARGED WITH THEFT OF AUTO DURING FIRE

Alleged to have jumped into one of the automobiles taken out during the fire in the Skinner garage Sunday morning, and to have driven off in it during the excitement, Frank H. Shea of Melrose street was arrested by Patrolman Miller in the car were right other young men, all of whom fled when was investigated before Chief Jus. Fire Lobster and held in $2,000 bonds for trial.

Double Legal Stamps Mornings

"Your Money Back If You Want It"

WOLF'S

"MY CLOTHIER"

Hanover and Portland Streets

WEDNESDAY SPECIALS

You'll find these specials largely devoted to children's wear. We're trying to be of as much service to mothers these get-ready days as we know how.

Women's 12c Black Hose

Light weight cotton in fast black, with double heels and toes. Sizes 8½ to 10. **6c**

Girls' 1.50 School Dresses

Wide or narrow striped fabrics, made with collars or embroidered fronts, high necks. **98c**

Boys' 50c School Pants

Special price made on regular fifty cent knicker pants for Wednesday's selling only. You'll find all the sizes. **31c**

Boys' $2.50 & $3.00 School SUITS

Double breasted, knicker pants, styles blue and medium colorings. Ages 8 to 17 years. **1.69**

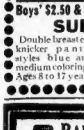

BARTHOLOMAY ROCHESTER

Rienzi BEER

IN BOTTLES ONLY

Bottled and Distributed by

WM. ALBRECHT

295-305 A STREET

Free Delivery to Greater Boston

Double Legal Stamps will be given with every purchase mornings, until 12 o'clock noon, at Wolf's, "My Clothier," corner Hanover and Portland streets.

First grand opening dance of the season, will be held at Navilus Hall, Dorchester, on Sept. 16, '11. (SATURDAY NIGHT)

WE SOLICIT NEW CHARGE ACCOUNTS — WE GIVE S&H STAMPS — MAIL ORDERS SHOULD BE EARLY

Nearest Store to So. Station — 4 Minutes by Tunnel to No. St'n

HENRY SIEGEL CO.'S 6th Anniversary Sale

Largest and finest Restaurant in New England. Music 12 to 2 P. M.

Continues Throughout Entire Week in All Departments

Rainy days don't seem to affect us much any more. The people have learned to know so well that a SALE here means bargains worth coming for, RAIN or SHINE, that our store was crowded all day Monday. Our sales exceeded last year's and we cannot help feeling highly complimented for the tribute paid our store on the occasion of our 6th Anniversary. We thank you heartily for your loyal support during the past 6 years and for Monday's splendid testimonial of your confidence in us. COME AGAIN. COME OFTEN. Opening Day Prices on Hundreds of Bargain Lots. High Grade New Fall Merchandise and Styles at the lowest prices ever quoted at the beginning of the season.

Embroideries

Up to 50c Sample Strip Embroideries, wide skirtings, handsome bandings, wide flouncings and corner embroideries, insertions, baby dress embroideries, trimming widths, etc. Yard.

4c, 8c, 12½c, 19c

$1.25 Embroidered Flouncings, 27 inches wide, rich English eyelet, Swiss and French effects in a large variety of patterns. Yard **44c**

50c Embroidered Flouncings, 27 inches wide, eyelet and French effects in a large variety of patterns. Yard **24c**

$1.98 and $2.25 Imported Batiste and Irish Lace Flouncings, 45 inches wide, most desirable for evening gowns. Yard **$1.19**

Main Floor

Neckwear

Up to $1.50 Samples of Imported Neckwear, including beautiful fancy tulles, chiffon-over-satin effects, round collars, collar collars, dress collars in Irish lace and Venise effects.

12½c, 19c, 39c, 49c

25c Emb. Linen Collars, all the season's newest styles, in a good assortment of designs; all wanted sizes. Each **9c**

$1.25 Chiffon Cloth Veils, some ¾ yard square, some 2 yards long, full widths. All long, single widths, some 2 yards wide, the latest shades. Each **59c**

75c to $1.25 Shetland Lace Veils, plain and fancy meshes, for each

39c, 49c and 59c

Main Floor

Trunks

$5.50 Trunks, 36-in. **$3.95**
$6.00 Trunks, 32-in. **4.95**
$6.50 Trunks, 34-in. **5.25**
$7.00 Trunks, 36-in. **5.65**
$8.00 Trunks, 38-in. **5.95**

Leather bone bound, neat waterproof canvas covers, large braced trimmings, linen lined leather body, strong, hardwood slats, large bolts, deep set-up lids.

Basement

Upholsteries

30c Sash Curtains, figures, dots, spider C. T. or centre. Pair **17c**

25c Printed Scrims, cream or both sides, pink, blue and white. Yard **15c**

$1.39 Bobbinet Curtains, insertion and 2nd quality net as to pattern. Pair **89c**

79c Fish Net Curtains, good full ruffles, plain and figured net; full width and length; nice color only. Pair **49c**

$2.50 Couch Covers, heavy tapestry weave, perfectly reversible. Each **$1.69**

Third Floor

Handkerchiefs

Women's 6 for 39c Initial Handkerchiefs, all wanted initials. **6 for 19c**

Men's Initial Handkerchiefs, full size, open-work embroidered letters; full line of initials. **6 for 29c**

Regular 6 for 50c.

Up to 12½c Handkerchiefs, for men and women, white with fancy colored borders, all sorts to select from. Each **2½c and 5c**

Main Floor

Robes

$5.00 Embroidered Robes, of lustrous sheer lawn, beautifully embroidered, open all the way down, white, others in desirable colors on white. **$1.59**

$6.50 to $9.00 Embroidered Robes, made of soft batiste, embroidered in eyelet and open work, French and various other effects. **$2.98**

$12.50 and $18.00 Lace Tunics, white and cream, rich embroidery in handsome designs. **$4.95 and $6.95**

Main Floor

Undermuslins

UP TO 75c UNDERMUSLINS

Gowns, embroidery trimmed, tucked and hemstitched. **Drawers,** **Corset Covers,** Mother Hubbard effect, embroidery trimmed. **39c**

White Skirts, deep embroidery ruffle or hemstitched tuck. **10c Corset Covers,** all sizes. **11c**

20c Drawers, of good muslin, embroidered ruffle, special. **25c**

Second Floor

Petticoats

Regular $4.00 Taffeta or Messaline Petticoats, in all the leading shades, special **$1.95**

69c Seersucker Gingham Petticoats, with deep flounce ruffle and pin tucks **29c**

Second Floor

Hosiery

Women's Silk Boot Hosiery, pure thread, fast black **29c**

Misses' and Young Women's 25c Hosiery, full fashioned, good serviceable lisle, extra tapped heels and toes, slight imperfections **14c**

Boys' and Girls' Hosiery, fall weight cotton, 2x1 and 1x1 rib, fast black, colors; slight imperfections **12½c**

Main Floor

Men's Furnishings

Men's $3.50 Bath Robes, heavy blanket cloth, made with fancy plaited backs and side plaits in front, matched plaid patterns, cord and tassel, all good colors and sizes **$1.95**

Bath Slippers of the same cloth material, a pair **25c**

Men's $1 and $1.50 Pajamas, made of madras, percales and fancy two-and-two-right flannels, all sizes **79c**

Men's 59c Blumber Robes, of good quality white cotton and flannelette, with and without collars **39c**

Main Floor

Restaurant

Mme. Wilhelmina Wright Calvert, Dramatic Soprano, recently of the Chanter Show at Paragon Park, will sing in our restaurant during the Anniversary Sale.

WEDNESDAY, SEPT. 13

Roast Young Duckling, Apple Sauce, Mint Stuffing Beans, Fried Sweet Potatoes, Hot Rolls, Butter **50c**

Knit Underwear

Women's 69c Union Suits, extra size, white fleece lined, Jersey ribbed, high neck, long sleeves, ankle length, sizes 7, 8 and 9, a desirable garment **42c**

Women's 79c Union Suits, fine fleece lined, hand finished, Jersey ribbed, low neck, sleeveless, or extra wide umbrella leg, lace trimmed **36c**

Boys' and Youths' Up to 79c Underwear, winter weight **48c**

Drawers, subject to slight imperfections, sizes 24 to 34

Main Floor

Infants' Wear

Children's 15c Drawers, fine soft cotton cloth, lace edge, sizes 1 to 6 years **9c**

Children's 59c Colored Dresses, made of plain and fancy ginghams, Scotch and Percale, trimmed with white, some with white bands and pipings, sizes 2 to 6 years **37c**

Second Floor

Linens

69c Irish Table Linen, bleached, unwrinkled all pure linen, extra sheer, in many handsome patterns, 58 inches wide **48c**

$2.00 Table Cloths, 8-4 size, scalloped edge cloths, also 10-4 size, scalloped large cloths, in fine and heavy damask, satin finish, linen finish cloths, each **$1.25**

12½c Unbleached Cotton, 40 inches wide, soft finish, up to 20 yard lengths, limit 20 yards **7½c**

75c Renaissance Scarfs, with square diamond centre, lace trimmed, size 18x52. No mail orders **39c**

15c Initial Bath Towels, with fancy assorted letters, each **12½c**

12½c Hemmed Huck Towels, large size, 20x39 inches, heavy quality, neat red border, all perfect, no mail orders, at each **8c**

69c Seamless Bed Sheets, of extra good quality cotton, 2½ yards long, 2 inch hems, size 70x90, full to generous, limit 2 sheets to a customer, no mail orders, each **49c**

14c Bleached Cotton Pillow Cases, heavy serviceable quality with 2 inch hems, size 42 inches wide, limit one dozen **9c**

75c English Longcloth, fine soft finish, 36-inch width, no mail or phone orders, Yard **59c**

Main Floor

Blankets

$1.00 Large Size Silkoline Comforters, covered with fine silkoline, flowered and Persian designs, clean, sanitary cotton fill ing, limit 3, No mail orders, each **75c**

59c Feather Pillows, guaranteed filled new feathers, odorless and hygienic, covered with A. C. ticking, medium size. No mail orders, Each **39c**

$4.00 and $4.50 Ohio White Wool Blankets, bound with silk taffeta, to match the border ing, 11-4 size for double beds. Pair **$2.98**

Basement

Boys' New Fall Suits $2.95

With Two Pairs of Knicker Pants

This is the Anniversary Special from the Boys' section. Made of scotches, cheviots and cassimeres, all the newest colors. Double breasted styles, with two pairs knicker pants, sizes 7 to 17 years. Norfolk styles with one pair knickers, sizes 6 to 14 years; also Juvenile styles with one pair knickers, sizes 2½ to 10 years.

Third Floor

Wash Goods

New Printed Challies, extra good quality, large variety of Persian and Oriental effects **4½c**

15c Dubay Suitings, 27 inches wide, fancy blue, white, green, grenat, etc., suits **9¾c**

15c Eden Flannels, exact copies of high-priced French flannels, in new color combinations of blues, pink, tans, grey stripe effect **9½c**

Main Floor

Wall Paper

Our Regular 10c and 20c Wall Papers, in patterns suitable for all rooms. Roll Act a roll **5c & 9c**

25c and 40c Rich Green Papers, for parlors, also tapestry effects, silk designs and Japanese effects, all colors. Roll feet. At a roll **12½c & 18c**

Up to $1.00 Imported English and French Wall Papers, in green, bronze, blues and red. At a roll **25c**

Third Floor

Stationery

25c Lb. Stationery, latest square size, full pound pack age of 96 sheets and 96 envelopes

Envelopes to Match, have printed, 25c to increase, package **10c**

5c

Main Floor

Dress Forms

$1.00 Borchert Bust Forms, paper-mache, 34 inch bust, overall jacket size, 32 to 42 bust measure **69c**

$5.00 Dress Forms, full size, Jersey covered and shaped, with wire stand and skirt extension, 32 to 42 bust measure **$2.50**

Main Floor

Books

Former $1.08 and $1.12 Popular Fiction, regular price now 39c elsewhere, bound in cloth covers, printed on good quality paper, large list of titles. No mail or C. O. D. orders **29c**

Main Floor

Rubber Gloves

The Regular 50c to 75c Kinds, those are the regular prices for these everywhere. During this Anniversary Week, some nine gloves go at the easiest end in all sizes **39c**

Main Floor

Corsets

$4.00, $5.00 and $8.00 Well Known Corsets, including the Lane American Lady, Nemo, Bon Ton, R. & G., C. B. and Henrietta, in models for stout and slender, long and medium lengths, finished and trimmed with lace supporters. 18 to 30 **$1.98**

$1.00 and $1.50 Corsets, Princess, C. B. and P. N., some have no bones, others have the new flaring band, all finished with lace supporters

59c Brassieres, embroidery trimmed, sizes 34 to 44 **39c**

Second Floor

Kimonos

$1.00 and $1.50 Flannelette Dressing Sacques, made with collars, surplice style in Persian or floral patterns. Fitted or loose sides, some fitted with border effects, others have satin facing **49c**

$2.00 Long Crepe Kimonos, have responsible crepe, shirred yoke backs and fronts, full flowing sleeves are finished with Persian satin border **98c**

Second Floor

Dress Goods

$1.50 and $1.75 Chiffon Broadcloth, 50, 52 and 54 inches wide, full line of new fall and winter shades. Yard **89c**

69c and 79c Mannish Suitings, 56 inches wide, wide range of mixtures. Yard **49c**

89c English Storm Serges, in all this season's newest shades. Yard **69c**

Main Floor

Gloves

Women's $2.85 16-Button Kid Gloves, black, white and tans **$1.75**

Women's $1.15 Gloves, one clasp, English make **75c**

Women's $1.25 1-Clasp Pique Gloves, all colors **85c**

Men's and Women's $1.00 to $2.50 Gloves, mended, tops, chamois, mocha and suede **55c**

Main Floor

Hand Bags

$1.00 Velvet or Satin Hand Bags, long cord with handles **49c**

$2.00 Hand Bags, satin and velvet, colored ribbon bags, all with change purse **98c**

$3.00 Real Leather Hand Bags, some gilt and embossed frames, all leather lined **$1.49**

$5.00 Leather Hand Bags, real leather and real seal grain, all of good size and some with leather covered and metal frames **$3.50**

Main Floor

Autumn Millinery

That Will Instantly Appeal to Our Patrons

Our Trimmed Hats at $5.00 are the best in Boston at this price. You will immediately notice the richness and individuality of each hat, as each hat is a regular $7.50 to $10 value. **$5.00**

Suit Hats, including large black velvet students' hats and many velour turbans. The kind you see among the high-priced hats in retail stores **$3.75**

For Girls—The Dame Hat, the latest novelty; made of velvet with stitched brim trimmed with black silk cord **$1.89**

$2.48 and $2.75 White Untrimmed Hats, in large and medium shapes; special for the Anniversary Sale **$1.75**

Waist Anniversary

$1.50 and $2.00 Tailored Waist Specials **79c**

An example of the value giving in this Anniversary Sale. Every waist in this season's newest model. Made of fine linene or pure linens, with laundered collar and cuffs, or of natural color linen with sailor collar and ¾ sleeves. Special, **79c**

$5.00 to $7.50 Sample Waists

One of the styles as illustrated. Included are waists of chiffon, messaline, taffeta, pongee and marquisette, some elaborately trimmed with embroidery, others elaborately in semi-tailored styles; large assortment of black. Special **$2.98**

FURNITURE

FOURTH FLOOR

This $15.00 Rocker **$6.95**

This is the last chance to get these rockers at $6.95. This is the last time. Remember, it means that we have finished our 1200 of these to guarantee our week's task.

$5.00 Parlor Rockers **$1.95**

Just 100 of these rockers at $1.95 to bring 100 more customers to Malden's Home Furnishing Store. Remember that we have finished our 1200 of these to guarantee our week's task.

40 Brass Beds $19.75

A new design Brass Bed that is better than any we have ever offered. Made with heavy posts 1 inch fillers and solid brass ornaments such as only found on beds selling upwards from $25.00 and $30.00. Anniversary Sale Prices, at...

$22 Brass Beds	$15.00
$30 Brass Beds	$18.50
$45 Brass Beds	$24.75
$60 Brass Beds	$35.00

Cut Glass, Lamps, Etc.

$2.50 Cut Glass Bowl—8 inches deep, hobnail pattern **$1.48**

$4.50 Fern Dish—8-inch, standard size, silver plated lining, hobnail and fan cutting, finished with deep brilliant mirror cut **$2.69**

English Porcelain Dinner Set of 112 pieces, popular blue and white ware, fine quality porcelain, set **$7.98**

$20.00 Austrian China Dinner Set—112 pieces, an ideal set and one that will meet the demand for every day or special occasion **$8.47**

Hundreds of Bargains in Glassware and Glassware at Equal Savings.

THIS $15.00 LAMP **$7.89**

Gas or Electric, This lamp stands 20 inches high, with tint glass art shades, green and white, square design shades, finished with beautiful shading. Special **$7.89**

$50 THEO. HAVILAND DINNER SETS

Marked for Anniversary 112 Pieces **$34.95**

Wednesday and Thursday Specials

Groceries Specially Priced

Phone 2600 Oxford, Mail Orders Inv'd

Soap Special

Swift's popular Pride Soap, with Hamilton Coupons, boxes of 100 for **$2.23**, 7 bars for **23c**

Rice Regular 10c grade large head table rice (3 lbs. 25c) per lb. **8c**

Finest Broken Rice. per lb. 5 lbs. **19c**

Pies Washington Pies with layer of lemon, Apricot, Mince, Rhubarb and Pineapple, regular 12c, 3 **9c** for 25c, each

Coffee Harmony blend, 1 lb. **22c**

Primrose Teas Your choice of any variety, including Oolong, English Breakfast, India Ceylon, Gunpowder, Mixed or Young Hyson, 3 lbs. **46c**

$2.25

Onion Special Dry, fat, second Onions, not large, good for pickling and general use, peck **10c**

17c, 7 lbs.

Sugar at 5¾c lb.

With a purchase of 1 lb. of the Maxwell and Jaka Coffee and 1 lb. of Tea for 50c or 60c Tea (any variety), we offer 10 lbs. best granulated Sugar **57c**

Corn Meal, yellow grain, 10 lbs. **34c**

Corn Meal, white pulled, 5 lbs. **12c**

Canned Vegetables

	Doz.	Each
Hazel Stiffed R. J. Peas	1.70	15c
Hazel Extra Sift. E. J. Peas	1.35	12c
Hazel Marrowfat Peas	1.35	12c
Hazel Succotash	1.35	12c
Hazel Mains Ottawa Corn	1.35	12c
Cowgarnie Maine Corn	1.35	12c
Pioneer Sugar Corn	1.15	10c
Hazel Early Tomatoes	1.60	14c
Blue Bell Tomatoes	1.35	12c
Hazel Tiny Lima Beans	1.15	10c
Milford Lima Beans	1.35	12c

Self-Raising Flours

HAZEL BRAND

Buckwheat Cake, 2 lb. pkgs. **19c**
Pancake & Griddle, 3 lb. pkgs. **29c**
Corn Cake Flour, 3 lb. pkgs.
Cake Flour, 3 lb. pkgs.

Pickling Spice

A high-grade mixture of 10 varieties best spices, all blended in proportion to secure best results. Regular 15c pkg. Special at **15c**

Campbell's Soups Your choice of all varieties, per can **8c**

Evaporated Milk Gold tail can, regular 10c size, (1¼ doz. limit), doz. 85c; per can **8c**

Gelatine—Free Offer

With 2 pkgs. Plymouth Rock Phosphate Gelatine for 25c or 3 pkgs. either of two flavor or plain, we will give a handsome aluminum cake saucepan, 1 qt. size

Rolled Oats, best fresh, 10 lbs. **49c**

Hams Sweet sugar cured, 9 to 12 lbs., each **18c** lb.

Bacon Nicely mixed, with part strips, **16½c** per lb.

Shoulders Finest small sweet cured **11½c** smoked, lb.

Kitchen Furnishings

Guaranteed Wash Boilers, No. 7 size, copper bottom. Regular $1.25, at **69c**

Solid Beech Board size. One value. **15c**

Zinc Wash Family **15c**

No. 7 Cook-ing Range, complete with lifter and flue. **$13.98**

With short as shown. **$3.00** value.

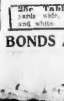

Triple Ash Barrels of galvanized iron, 17x26 size. **$1.48**

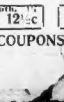

Mrs. Potts Sad Irons set of 3 Irons, stand and Handle **69c**

The Inverted Gas Lights With Burner and Chimney **35c**

75c Step Ladders—6-foot size **59c**

Mrs. Potts Sad Irons set of 3 Irons, stand and Handle **69c**

50c Table Oilcloth, 72 inches wide, all colors and white. A yard **12½c**

5c Toilet Paper 1000 sheets, weight 4 lbs., large rolls. A **8 for 25c**

Announcement

About the

$25, $30 and $35

New Fall Silk Dresses

At **$16.50**

This dress sale was advertised in more than 50 papers, and was conducted on a larger scale than any other event of its kind ever held. The response Monday was tremendous, but the rain undoubtedly kept many away who were desirous of attending. We had plenty of these dresses, and therefore offer them again for tomorrow at the same price, $16.50.

Only the newest effects, the most exclusive and latest ideas are embodied in these dresses. The materials are the richest of silks and velvets, charmeuse, crepe meteor, messalines, satin duchesse, etc. The COLORS are the leaders of the season. **$16.50**

Sale price .....

Men's New Fall $15 Overcoats

$10.50

Every one of these coats was positively made to sell for $15.00. We have marked them $10.50 for the Anniversary Sale only—we wanted $15.00 all wool thibet, new Fall Overcoats, silk faced, Venetian lined, form fitting or loose fitting, 44 inches long, style and fit guaranteed.

Regular stout sizes, 54 to 60. This is our Anniversary Special for men, and you could not get a better one. The same coat being sold elsewhere for $15.00. Our price **$10.50**

9x12 Rugs

Reg. $26, $28.50 and $31 Rugs **$15.80**

Third Floor

Superb Axminsters in exclusive Oriental designs. Splendid Wilton Velvets are seamless—made in one piece without a seam or loom that cost fortunes to perfect. Yet the price is ½ what you have paid.

500 AXMINSTER RUGS—in four sizes, made to match up with the large size rugs in design, color effects, 6x9 $17.50 value..... **$13.75**
4.6x6.6 $10 value..... **$6.75**
3x6 $4.50 value..... **$2.95**
27x58 $2.45 value..... **$1.50**

121 9x12 ROYAL AXMINSTER RUGS—Which are absolutely perfect, fresh, clean, new and are practically unsurpassed in design and color effects; all different designs, lighter and medium effects, regular $30 and $35 values. Sale **$22.75**

LINOLEUMS Extra heavy quality, 2 and 4 yard goods, slightly imperfect, made with pure cork and linseed oil, 4 yards wide means covering almost any room without a seam. Regular 70c and 75c qualities. Anniversary Sale price, square yard **44½c**

WE GIVE S&H GREEN TRADING STAMPS AND ALSO EXCHANGE THEM FOR HAMILTON BONDS AND COUPONS

CHARGE AGAINST U. S. TRUSTS CONFIRMED BY PAPERS IN CANADA

By WILLIAM HOSTER.

MONTREAL, Sept. 12—Confirmation of the AMERICAN'S charge that trusts of the United States are financing the anti-reciprocity campaign organs in one of the leading Conservative newspapers in Canada, The Ottawa Journal, which is a national Conservative organ opposed to reciprocity, but sane enough not to be carried away by the annexation argument, prints the following dispatch under the heading, "Money to Combat the Pact":

NEW YORK, Sept. 11—It is currently reported here and accepted as true that more than $1,000,000 has been or is about to be subscribed by the Standard Oil interests and their allies in the Canadian elections the latter part of the month.

Big business is undeniably opposed to the ratification of the proposed reciprocity treaty and has lost its fight on the United States side. For the first time in its history it now seeks to influence the elections of Canada.

The money for the conduct of the anti-reciprocity campaign, it is reported here, has been subscribed by 50 less than three different individuals which will be hit hard if Sir Wilfrid Laurier is returned at the polls.

Command of Fund.

Whether Graham, of Allen & Graham, who is handling the publicity end of the campaign for the trusts from Montreal, is in touch with New York respecting the developments and if necessary to accomplish the end sought it is believed no one round many additional funds will have to be needed up to a reasonable amount.

Wall street fears that Wall so a big row over the use of the money in the election offer if is now said is looking for a congressional commission of inquiry into its campaign methods and payment. The results of such an investigation, those who are familiar with the present temper of the administration at Washington and the controlling element in the House of Representatives think, will have an important bearing on the shaping of the tariff measure to be enacted next Winter.

Incidental to this the AMERICAN correspondent is informed that the existing government here already has taken control of the cumulative phase of the trust money is coming across the border to influence the result of the election and a searching investigation is under way to locate the principal agents of the funds. Some sensational developments may be looked for in the closing days of the campaign.

The fact that the Ottawa Journal, which is conducting a vigorous anti-reciprocity campaign, thinks the New York Sun's publication of the fatch it has in the charge of the use of trust funds in the election Conservatives over such campaign methods.

This is the real interference in Canadian politics by the United States and the sinister influence which has been heralded by the Canadian people.

To Push Fight Hard.

That the charge of trust influence is credited by a leading anti-reciprocity newspaper merely accentuates the situation which is rapidly reaching a crisis here. From now on the fight will be pushed hard in Quebec Province, where Sir Wilfrid will spend most of the time during the rallies.

There is confident feeling that the Liberals have the Conservatives on the run and the following are given a good chance for a landslide spell between now and the 21st, the day of the fighting must be on the square heels of the merits of reciprocity, from one end of the province to the other, Quebec was practically disposed of at Saturday's night's meeting in the face of obscene publications who attempted to assemble a meeting to denounce Wilfrid Laurier. Bourassa, leader of the anti-reciprocity forces, in make annexation the supreme issue, included Goldwin Smith, Mr. Hearst and eliminated annexation from his conference meeting.

Even the conservatives are now selling about annexation, and are now concentrating argument and so muddling the great issue of local autonomy.

No Affect on Loyalty.

Over in Ontario, where, next to Quebec, victory for Sir Wilfrid is so vital, Sir James Whitney, Premier of the province and an ardent supporter of the pact, has issued this statement to his people in a pamphlet form:

"The people of Canada are a unit as to their loyalty to the British Empire and to the highest degree in their loyalty and patriotism. Nothing in the reciprocity agreement can be reciprocity or any other agreement or treaty that may be made with any country can affect in the least our loyalty to the Empire."

Information reached here which indicates that the United States will enjoy the benefits of reciprocity with Newfoundland, and they stress, in a short time after the pact has been ratified at Ottawa. Newfoundland has never entered the Canadian Federation, but remains an independent federation.

There has been talk of direct negotiations with the United States to effect a reciprocity treaty and it is understood that which is at issue here; but information is now received from St. Johns that the sentiment in favor of reciprocity movement will be launched in Newfoundland for union with the Dominion.

Wants Trade Deal.

Newfoundland has several times without success sought to trade terms with the United States. This bargain made by Canada, which will give free entry of fish to the United States, will be watched with interest in Newfoundland and a desire to share with Canada in the advantages of the greater American market.

It is felt by the party now forming in Newfoundland that there can be easier deals through uniting with Canada than by direct negotiations with the United States for the ratification of reciprocity by Canada. It is understood that the pact will be ratified shortly followed by the arrival in Canada of commissioners from Newfoundland to discuss terms of union.

The Montreal Herald prints the following account of the Sir Mark Sir Mars demonstration of Saturday night:

"The meeting on the champ de Mars to protest against the alleged interference of William Randolph Hearst in the Canadian papers in the present election campaign in Canada developed into something of a fiasco on Saturday night.

Lots of Advertising.

"The meeting had been sensationally advertised by posters elaborately and boomed by the Star, with hysterical attempts to arouse anti-American sentiment. The effect which that campaign of hating may be judged by the size and tone of the meeting.

"Of No more than 1,500 people went near the place, and the majority of these seemed to be actuated by a spirit of celebration than interest. They listened to the anti-Hearst diatribes while there was nothing else more interesting going, but when the speaking was over they dispersed in table from somewhere and started in to arrange the order of march. Right in the left of the main platform there was an impromptu dance and the programme of the meeting was forgotten.

"Of the 1,500 people went near the place, and the majority of these seemed to be actuated by a spirit of celebration than interest. They listened to the anti-Hearst diatribes while there was nothing else more interesting going, but when the speaking was over they dispersed in table from somewhere and started in to arrange the order of march. Right in the left of the main platform there was an impromptu dance and the programme of the meeting was forgotten.

"Of No more than

BRIDE AWAITING NEWS OF REAM

NEW YORK, Sept. 12—Mrs. Louis Marshall Ream, who is known to Broadway as Eleanor Pendleton of Washington "The Belle of Mayfair," is waiting in her apartment at No. 206 West Fifty-second street for her husband of twelve days to return from Tompkins, Ct., where he has been trying to persuade his father, a millionaire associate of J. Pierpont Morgan, that he is glad to have a stage favorite for a daughter-in-law.

One lone message from the theatre of war in Connecticut has broken the monotony of the last few days, and that was nothing more than a bare assurance that her husband had been received with a complimentary recommendation that affairs were getting on splendidly and all would be well.

An interview today with young Mrs. Ream served only to elicit the information that she had been nothing from her husband since that last telephone message.

"Of course he is not here, and I'm quite petulantly, "and I don't know when he will or here and I haven't heard from him either and—that's all I have to say."

Both Louis Ream and his father are still in Thompson, Ct., it is believed by them. Lawyer William Miller of the firm of Holmes, Miller & Foster, who are Mr. Ream's legal representatives. He has not appeared since he was summoned to a conference at the end of last week.

At the New York Theatre, where young Ream was assistant cashier, it was said that the vacation period ends on the first of September, under cover of which he quietly got married to Miss Pendleton and took unto himself a wife, was over yesterday, and the officials have looked for his return to his position.

Norman H. Ream, father of the young newlywed and the supreme court of appeal, still smiles undauntedly whenever approached and protests that nothing is further from his thoughts than to hold the "poor boy down."

When will come Mr. Ream, with the wisdom of a good stage manager, declines to say at this juncture. But if the young people are adventurous enough to sail against the current of parental echoes, "three in a cottage" will probably succeed the bride's roseate visions.

AWAIT DEMOCRATS' REPLIES TO WHITE

Candidates for Democratic nominations for State offices are expected to reply to the speech of Norman H. White in Spring field in which he declared the credit for labor legislation belongs to the Republicans. Mr. White said that the claims of the Democrats that they put through the direct primaries bill, the workmen's compensation act and the act limiting the labor of women and children in industrial establishments are without foundation, as, he said, the Republicans were responsible for the passage of them. He also declared that credit for the passage of the Boston harbor bill belongs to the Republicans. He said Governor Foss would have vetoed the industrial board bill had not the labor leaders held a club over his head and compelled him to sign it.

GIRL SURE SUSPECT IS HER ASSAILANT

Seven-year-old Marguerite Scranton of Salem today said she felt sure that Sumner Libbey, arrested by the Lynn police, was the man who attacked her. Her brother Sheward also thought the prisoner was the man, but the girl's father, who had an encounter with the assailant, was unable to positively identify him. Sumner will be turned over to the Salem police.

MRS. L. M. REAM, DISCONSOLATE AT HUSBAND'S ABSENCE

MISS ELEANOR PENDLETON.

RACE DEATH TO SAVE BRAKEMAN

An express train and an ambulance were pressed into service in a race with death early today, when John J. Carson, thirty-nine, a brakeman on the New York, New Haven and Hartford Railroad, was run over and probably fatally injured by a freight train at the Back Bay station.

Carson was walking along the top of the cars as the freight neared the bridge at the Back Bay station. He did not notice the bridge was knocked between two cars and both legs were cut off below the knees.

Tearing their overalls and jumpers into strips, the other train hands found temporary tourniquets about Carson's thighs. An inbound train was stopped and the injured man was hurried by the South Station.

An ambulance was waiting when the train arrived and Carson was driven with all possible speed to the Massachusetts General Hospital. He nearly bled to death on the way. Despite the excruciating pain he retained consciousness. Carson is married and lives at Somers.

FUNSTON'S FATHER DEAD.

IOLA, Kan., Sept. 12—Ex-Congressman Edward H. Funston, seventy-five, father of Brigadier-General Frederick Funston, commanding the department of the Philippines, is dead.

MAYOR ATTACKS BACK BAY FOLKS

A statement issued by Mayor Fitzgerald as a result of the defeat of the Arlington street extension order by the City Council was the main topic of comment in the City Hall today. The Mayor's statement follows:

I regret that the Arlington street extension order was defeated. I was somewhat astonished to-day to learn that Robert Homans and Roger F. Sturgis were in City Hall lobbying against the measure on the ground that the cold wind would blow through Arlington street and kill the trees in the Public Garden in a few years. This incident is another link in the chain of evidence setting forth the fact that the people who own property in and about Beacon street adjacent to the Basin, propose to reserve the reservation for their own uses just as long as the people will submit.

I had begun to have faith that Boston was real democracy in the movement which seemed to be general, to put together for Boston's future upbuilding, but this incident makes me doubt. However, I am not discouraged.

GRANDMOTHER OF 3 WHEN 30 YEARS OLD

ATLANTA, Ga., Sept. 12—A grandmother of two children at the age of twenty-nine and three at thirty is the record of Mrs. E. W. Bonder of this city. It is claimed Mrs. Bonder is the youngest grandmother in the world. Mrs. Bonder who is thirty-one years old, was born in 1880 in South Carolina. She was married to E. W. Mosier at Columbia, S. C. Mr. Moore died later and his widow married Bonder. In 1892 she was only thirteen years old when her first child was born.

SEEKS INJUNCTION TO PREVENT BLASTING

Claiming that the blasting of a ledge and a number of rocks on the ocean side of her property will mar the beauty of the estate, Mrs. Mary B. Redfern of Swampscott, has filed a bill in equity at Salem against Mrs. Sarah J. Millett, also of Swampscott. She asks that a temporary injunction issue enjoining her from having the blasting done.

JESSE FEWKES DEAD AT HIS NEWTON HOME

Jesse Fewkes, a curator of the Newton Natural History Society, a member of the Smithsonian Society of Washington and an honorary member of the Ipswich History Society, is dead at his home on Maple street, Newton. He was born May 25, 1826, and came to Newton at the age of thirteen.

15 GOVERNORS AT JERSEY CONFERENCE

SPRING LAKE, N. J., Sept. 12—The third annual Governor's conference opened its session today. Fifteen State executives with their wives and private secretaries are here.

WOMAN FLAYS CUSTOMS MEN

Customs inspectors at Boston "doubted, embittered and all but hated" Mrs. James Brown of Denver when she returned into a broad, according to a statement at a boss last made at the Newport, R. I., pier where she is staying.

Mrs. Brown arrived in Boston August 31, bringing with her a pearl necklace which she had purchased abroad. The inspector appraised it, she paid the duty and upon her way to Newport when she was held up by the inspectors, who accompanied her to Newport, took her necklace and she returned it apologizing for their trouble.

"When I arrived in Boston I had replied on my declaration all the goods purchased abroad with this I placed nothing aside and left the goods in such a position as to make them easily accessible, but was informed when told that the charges would be over twice as much as I had believed," she said. "Imagine my surprise when I was stopped by two uniformed inspectors who demanded my pearl necklace. It was in a trunk which had previously been shipped, and I had to ride with them in a day coach to Newport.

"When I arrived here they took my necklace. The following day it was returned to me by mail with a letter of apology, stating it obsolete in this country, but it is the only method not yet adopted by the Boston 'custom House officials. Action would be taken to give a returning tourist with proper credentials some right to land in this country, especially in Boston."

DYING IN DUEL FOR GIRL'S HAND

When Salvatore Marsala of West Natick was arraigned in the Quincy Court today charged with inflicting wounds that may cause the death of Fortunio Celano of No. 30 North Union street, Arlington, the police told of a desperate duel over the affections of a twenty-three-year-old belle of the Italian colony in Arlington that might have had the counterpart in the hills of Italy scores of years ago.

Celano, Joseph L. Belisatio and his daughter came to Natick to visit the Italian camp. Celano and the girl were engaged to be married. The party were at the camp only a few minutes before Marsala who also was lately smitten, and Celano became involved in a wordy warfare.

The pirals went to the junction of Worcester and Hartford streets and with the parent of the girl as a witness, began to fight savagely. Belisatio tried to quell the quarrel but the men fought the harder and finally, it is alleged, Marsala drew a stiletto and inflicted two deep wounds in Celano's chest.

While these were in the midst of the fight Vi Lauro, who happened along in a wagon, attempted to stop the fight by hailing the infuriated participants, but without avail. Then he picked up a club, but the struggling men refused to stop, and it was not until Celano fell mortally wounded that the duel ended. Marsala was caught by the police half an hour later.

WOMAN SHUTS FIREMEN OUT

Momentarily driven out of her home by the smoke and flames, Mrs. Mary McDermott stamped the front door of her apartments in the faces of the firemen while eleven other persons, including four children, fled to the street during a fire which caused a loss of $500 in the four-story wooden tenement house, at the rear of No. 23 Dersena street, Charlestown, early today. All the time the fire was in progress Mrs. McDermott shouted at the firemen and the neighbors.

"You couldn't get me out of here any other way," she cried shaking her fist at a group of women gathered near the door, "and you tried this way. This time you set and it was my enemies who did it."

Mrs. McDermott lived on the first floor. The fire started in the basement and when it was discovered was burning its way into her apartments.

Mrs. Holbrook and Mrs. Barker, who occupied rooms on the second floor, were awakened by the shouts of neighbors and fled. The house rapidly filled with smoke and Mr. and Mrs. Dennis McCarthy and their three children on the top floor were nearly overcome. They groped their way down stairs in safety.

Mrs. Mary Parker occupied part of the second floor with her son Philip and daughter Anna. Anna seized her five-year-old nephew, John Parker, and carried him out, followed by her mother and brother. The top floor of the dwelling was unoccupied.

LAD SHOT WHILE PLAYING COWBOY

WINTHROP, Sept. 12—Douglas Husted, fifteen, of No. 18 Temple avenue, is dying at the Massachusetts General Hospital as the result of having been shot at Earl Johnson, seventeen, of No. 26 Temple avenue, while the boys were playing they were cowboys. At the hospital Husted told the police that the shooting was entirely accidental, so Johnson has not been arrested.

Johnson told the police that both he and Husted had revolvers and were playing the wild west in a barn. He said they were doing tricks with the pistols and that while he was twirling his revolver upon one finger the hammer came down and discharged the weapon. He said that neither he nor his companion realized that the revolvers were loaded.

After the shooting young Husted fell to the floor of the barn, but he managed to get upon his feet and Johnson aided him in his home. A short distance away, the boy was then taken to the hospital, where Dr. H. H. Metcalf said there was little hope of saving his life.

Pop Goes the Decoy!

A wonderful story, as an underlying theme, left the Bargain Men sore in a quandary, for whenever they "pop" one of those big red decoy balloons "across a dozen" and says, "Come down here and buy some bargains," the crowd simply laughs and says, "Go on, you're crazy!" Just as the Bargain Men are planning some new scheme to get them to the store, they are startled by the sound of a "pop" and the crowd rushes to the window. Then they realize that the decoy balloon has come down. Some one has found it and brought it to the store. The Bargain Men are glad to see it, for they have some new bargains to tell about, and they are glad to see the crowd, too. Come down to the store and see what they have planned with the rest, every morning.

Talk With Men Who Know

Wherever you find men who have owned several motor cars, men who are hard to please, who insist that their car must possess *dignity, power* and *comfort*, who demand ceaseless, unfailing service—these men will say, "Buy a Lozier."

The Lozier car has won its position of admitted supremacy because it has always had right engineering ideas behind it. It has embodied, from the first, those principles of design, those details of finish, those qualities of power, speed and safety which appeal to discriminating buyers.

Radical changes in design have never been made; for the Lozier designers looked far ahead. They anticipated—as far back as 1898—many features now being adopted generally.

The Lozier was the first American stock car equipped with fore-doors and the now universally used Bosch magneto. From the beginning Lozier cars were built with 36-inch wheels, long wheel base, double ignition, ball bearings and nickel steel axles—features now standard on nearly all cars.

Lozier was among the first to build six-cylinder cars, to employ the multiple disc clutch, four-speed selective transmission, ball bearing crank shaft and other desirable features not yet found or only now being introduced on other high-class cars.

Time and again Lozier principles, which others at first questioned, have later become the accepted practice.

As a result, Lozier is today the car to satisfy the *man who knows*—the man who has driven many cars. Such men are quick to recognize that in this car you get as near perfection as the present art of motor building permits.

You get *safety*; we guarantee you can't break a Lozier under any driving conditions a human being can stand, anywhere on any kind of road.

You get absolute *dependability*; of all the Lozier owners taking their cars to Europe last year, none had to open the box of repair parts.

You get *speed*; our victories and successful finishes in all the big events of recent years prove Lozier speed and consistency. At Indianapolis, May 30, Mulford, in a Lozier, drove the fastest 500 miles ever driven by one man.

You get comfort, elegance, *quality*—that quality which has always gone into every product of the house of Lozier.

To sum it all up—in owning a Lozier car you get the satisfaction of knowing that no one whom you meet at the club, the seashore, in the mountains, on the boulevard, or on the road has a car as high class as your own—no one except the other Lozier owners.

We invite you to call or phone us and let us show you the 1912 Lozier cars.

1912 Models
6 cyl. 51 h. p. $5000
4 cyl. 48 h. p. $4700
7 Styles in Bodies

LOZIER
Commonwealth and Beacon

Lozier cars are built in two chasses only—six cylinders and four seven styles in bodies

All New England has Approved Yours Truly TRADE MARK COCOA AND CHOCOLATE

In thousands of New England homes these two excellent products have been tried and won merited approval. The highest quality—purity—and flavor have gained the applause of housewives everywhere.

The large percentage of cocoa butter in *Yours truly* Cocoa and Chocolate makes it rich—smooth and nutritious. Even the government standards are excelled by these two products. They are above the requirements.

In *Yours truly* Cocoa and Chocolate you will obtain the choicest and the most carefully selected ingredients. Every caution is used to produce a pure—finely flavored quality Cocoa and Chocolate. Make no mistake—you can depend on *Yours truly*.

You will like the excellence and smoothness of these good things. Try them. Your grocer is ready to bring them to you. Better ask him today.

To Grocers—*Yours truly* products may be had from the following Wholesale Distributors:

BOSTON, F. M. BILL CO., TELEPHONE RICHMOND 2220

WHOLESALE DISTRIBUTORS OUTSIDE OF BOSTON:

Manchester, N. H. — Daniels-Cornell Co. — Phone 1812
Worcester, Mass. — Daniels-Cornell Co. — Phone 4095
Providence, R. I. — H. P. Cornell Co. — Phone Union 1905
Portland, Me. — Conant, Patrick & Co. — Phone 180
Lawrence, Mass. — Currier-Todd Co. — Phone 21
Lowell, Mass. — F. M. Bill & Co. — Phone 140
New London, Conn. — Humphey-Cornell Co. — Phone 1

ARCHBISHOP O'CONNELL HOME; PREDICTS A BIG CRISIS ACROSS SEAS

Predicting that Europe will shortly be involved in the greatest political and religious crisis in her history, Archbishop William H. O'Connell of the Archdiocese of Boston, is back from a tour of England and the Continent.

Since the distinguished prelate has been in Europe, he has made a close study of political and religious conditions, especially in France and Germany. His observations and predictions are especially interesting at this time.

The archbishop arrived in New York on the liner Kroonland. He left on the pier sure of health and has benefited physically by the vacation. He will remain in New York a few days before returning to Boston and will be in his office by Monday when he will join in the archdiocesan retreat at St. John's Seminary.

The Rev. Dr. F. J. Kepple and the Rev. James P. E. O'Connell, greeted the archbishop at the docks. With the head of the archdiocese arrived Monsignor Michael Spain, Chancellor and Pio De Lucca, his traveling companions through Europe. In an interview, the Archbishop said:

Went Away for Rest.

"I went away for a rest and got it. That was the only purpose of my sojourn abroad and that was accomplished. In Europe they had the hottest Summer in years as in America. It came later during the months of July and August. While I went away for a rest that doesn't mean I was inactive.

"I took the opportunity of looking into conditions, social and moral, in the countries of Europe. Belgium, Holland, France, Germany and shall have occasion to speak about them later on.

"No one who knows conditions in Europe doubts that they are facing a great political and religious crisis in all these countries and that all concerned in the welfare of the social organization generally are preparing for the fray.

France's Blunder.

"Belgium and Germany are specially well organized religiously and France is growing in strength in that direction every day. The fundamental principles of society are being attacked by various radical associations, and now more than ever it is clear that the war is to be between faith and infidelity.

"All through Germany I saw the most wonderful manifestation of Catholic organization. The Emperor himself sees in them the main support of order and law.

"The general feeling throughout France now is that unless they wish to see their country hopelessly enfeebled they must retrace their steps. Even the radicals now see that the radical policy they have been pursuing the past few years is a fearful national blunder and that in the face of a crisis before which they now stand they need that solidarity which comes only from internal harmony and peace.

"The few leaders who, to content the most irresponsible elements in the population, have waged a relentless persecution against the best sons and daughters of France, are opening their eyes at last to the results which are anything but consoling to true patriotic Frenchmen. There is no doubt a change will soon again take her honored place as a great Christian nation.

"No, but this is going deep into a question that would require a volume, but I have had a good opportunity to study and hope have helped up in a way I am happy to be in our own good country, where such strife begets small sympathy.

"Europe is filled with strikes and rumors of strikes. Of course there are always two sides to questions like these, and until each side can look with some sort of patience at the other point of view and recognize that at best they are a fearful calamity to any nation they are unfortunately likely to be repeated.

Disturbances in England.

"What struck me above all was that England, which hitherto has been fairly free of internal struggles, has been the chief centre of the late disturbances.

"I expected in most Major Fitzgerald and the Boston Chamber of Commerce delegation in Geneva, but on account of the heat they changed their itinerary and so I missed them. I should have been glad to meet them during their European trip, but their flight was like that of a meteor—from city to city.

"I am sure they gathered much useful information by their tour. For instance, it must have struck them that a city like Antwerp or a little river like the Scheldt, a day's ride from the sea, still had created for itself the port facilities of a great commercial capital.

"It is in fact one of the principal ports of all Europe, whereas our Boston with its wonderful sea front still seems to be unable to create for itself the position in commerce which nature evidently intended her to occupy.

"That's one of the many things which struck me quite casually and of course must have come home with double force to a body of men like the Chamber of Commerce.

Met Americans Abroad.

"If I were to go into the subject of roads and parks, the comparison between these in Europe and our efforts, especially considering the enormous wealth of America, would be rather humiliating for us.

"I met a number of American gentlemen who were touring Europe in their cars and there was only the most absolute unanimity by experience. Everywhere they went the roads are perfect. One can ride from Hamburg all over Germany, even down to Italy and especially all over France, and scarcely find a rut in the road.

"There is no question that we have much yet to learn from Europe, even from us. Here let me add that the prestige of America all over the continent of Europe has grown to the most gratifying proportions.

"I remember 20 years ago—and that certainly is not a long span—when everything American was looked upon with an eye of suspicion. Today in the European market the best of everything is labeled 'American trade' or 'American fashion.' Considering the sensitiveness and the amour propre of European nations generally, this is certainly a tremendous admission.

"The pleasure of my homecoming is very much diminished by learning of the death of Dr. Thomas Dwight. He was a type of Christian manhood and perfect devotion to principle at any cost which Boston, and for that matter the nation, can ill afford to lose.

"Knowing before I left America the waning condition of his health, the day before I left Boston I went down to Nahant to pay him a visit which I suspected even then might be a farewell and final adieu.

"His example of Christian duty as a soldier of truth is worthy of the Warren blood that ran in his veins. No Catholic in the diocese of Boston but mourns his loss and no true gentleman, whatever his faith but will regret the death of this genuine Bostonian of the best type."

YOUNG JOY RIDERS STOPPED BY POLICE

GARDNER, Sept. 12.—After a joy ride of five hours through Fitchburg and Leominster, William Dore of No. 534 North Main street, and Charles Hamel of No. 140 West street returned early to-day to find themselves under arrest charged with unlawfully taking an automobile. Young Hamel is a chauffeur and Dore an assistant operator of a moving picture machine. The latter declare they called at Fitzsimmons' garage and told the owner that they had secured permission by William Wesley, manager of the Gardner Theatre, to take the car out.

UNCLE'S SHOTS FAIL TO STOP WEDDING

NASHVILLE, Tenn., Sept. 12.—When William Fisher opened fire on a wedding party near Springfield, Tenn., in an attempt to prevent the wedding of his niece to Benjamin Hudgins of Sadieh, Ky., young Mann returned the fire, killing the objecting uncle instantly. Then the party proceeded to the home of a preacher, where the wedding took place.

900 DROPS
CASTORIA
ALCOHOL 3 PER CENT.
A Vegetable Preparation for Assimilating the Food and Regulating the Stomachs and Bowels of
INFANTS & CHILDREN
Promotes Digestion, Cheerfulness and Rest. Contains neither Opium, Morphine nor Mineral.
NOT A NARCOTIC.
A perfect Remedy for Constipation, Sour Stomach, Diarrhoea, Worms, Convulsions, Feverishness and LOSS OF SLEEP.
Fac-Simile Signature of
NEW YORK.
At 6 months old
35 DOSES—35 CENTS
Guaranteed under the Food an
Exact Copy of Wrapper.

CASTORIA
For Infants and Children.
The Kind You Have Always Bought
Bears the Signature of Chas. H. Fletcher.
In Use For Over Thirty Years
CASTORIA
THE CENTAUR COMPANY, NEW YORK CITY.

Archbishop W. H. O'Connell

COPYRIGHT—F. B. CONLIN.—1908.

FOUR ELOPE IN A DAY AT WARE

WARE, Sept. 12.—Two elopements having occurred at once this town is crackling with gossip. Harrison W. Langdon, the twenty-two-year-old son of Mr. and Mrs. William S. Langdon of South street, are married Tuesday to Pauline Adele Mary Bonin, daughter of Mr. and Mrs. James F. Leahan of Palmer.

Without the knowledge of their parents the young people slipped away to Hartford, Ct. The day they went was the same that Miss Bonin's parents were to attend a party to the New England Conservatory of Music. The couple were graduated from high school mates.

Langdon was a prominent in track and baseball in Ware. Protestants. His bride is a Catholic. The parents now say they will forgive the couple.

The other elopement is that of Rosario Vassopoppolo, a fruit dealer of forty-two years, and Miss Theresa Lapina, a pretty brunette of seventeen years. Vassopoppolo, it is asserted, has been divorced only ten weeks. The couple went to Claremont, Falls, were married and motored to Boston. Their friends here say they are quieted by saying that there is a certain difference between the ages of the couple.

CAPE COD TRAIN SERVICE CHANGES

Effective Sunday, September 10, the New York, New Haven & Hartford railroad announces several changes in Cape Cod train service. Train No. 5,595, leaving Provincetown at 6.30 a. m., will make stops at all additional stops at all stations from East Dennis to Buzzards Bay. Train No. 5,372, leaving Barnstable Sundays at 4.30 p. m., will make stopping stops at Buzzards Bay and Fremont, and the stop at Parker Mills, South Weymouth and Red Bridge. No. 5,511, leaving Boston week-days at 4.25 p. m., will stop at Forest Hills, 5.22 p. m.; Train No. 5,025, leaving Boston week-days at 6.00 p. m., will stop at Forest Hills at 6.57 p. m. Train No. 5,514, leaving Boston week-days at 7.30 p. m., will make stops at Forest Hills at 8.22 p. m. South Middleboro 8.38 and Rock 8.45 p. m.

SMUGGLER SUSPECT DODGES HIS FRIENDS

KENOSHA, Wis., Sept. 12.—Nathan Allen, indicted in New York for smuggling into this country the jewels of Lydia Doodle Jenkins, is back in Kenosha, only by reversing the lines filled by the arrest of the story of his alleged violations of the federal statutes. Mr. Allen came home and the new question that is being raised is what has become of Mrs. Allen and the three Allen children, who went to attend with the party of friends before the end of the Summer outing a week ago to-day.

MARY MANNERING TO GO BACK ON STAGE

DETROIT, Sept. 12.—Mary Manning Wadsworth, who married a Detroit millionaire recently, will return to the stage this season. She has had an offer and it is said would accept the part of Dolcinie Lindon in the magnificent production of the "Garden of Allah," which will be staged next Winter by Liebler & Co. Mrs. Wadsworth is very enthusiastic over the offer, and is anxious for me to accept," said Miss Manning.

CHANDLER STILL ON STAND IN EDDY CASE

CONCORD, N. H., Sept. 12.—Cross-examined Frank S. Streeter, counsel for the defendants William G. Eddy, in behalf of Mrs. Eddy, continued the deposition began last Friday, and in the trial under the case in 1906 as counsel for the New York World in the investigations of Christian Science.

STEAMER SUICIDE WAS BOSTON MAN

CHARLESTON, S. C., Sept. 12.—The man who killed himself on the steamer Augusta Saturday was W. H. Dugan of Boston, not J. H. Williams, Jordan said this following business errands and hospital to farm near Brownsville. He according to a telegram from Engineer Mass. Dugan leaves a daughter, Alice Smith, Clement, in Plymouth.

ROWS THE CHANNEL IN SKIFF IN 4 HOURS

CALAIS, France, Sept. 12.—The Rev. S. R. Swan, an athletic English clergyman, rowed a racing skiff across the English Channel from this French coast in four hours to-day. At the point where the crossing was made the channel is more than twenty miles wide.

BURGLARY IN REVERE; WOMAN IS SUSPECTED

William Allen of No. 15b Henderson avenue, Revere, reported to the police to-day that two gold watches, rings and chain and a gold necklace had been stolen from his home last evening. A woman is suspected of stealing the articles, and an arrest is expected to-day.

BOAT CARNIVAL SEEN BY 50,000

Fifty thousand people crowded on the esplanade of the Charles River Basin last evening and witnessed the first big boat carnival held there for seventeen years. The parade of the motor boats illuminated with Japanese lanterns and elaborately festooned with gaily colored bunting, was one of the grandest sights ever seen on the river.

Mayor Fitzgerald, at whose suggestion the carnival was held, was congratulated by Mayor Barry of Cambridge for the big success. "It only goes to show that people will be glad to come to this basin if it is made attractive for them," declared Mayor Fitzgerald, remembering the big success of the AMERICAN'S recent swimming meet at the basin. Mayor Fitzgerald led the parade in the Maidenlane. There were sixty-eight boats in line, with Chairman Hight handled swords on board. Music was furnished by the 56th Regiment Band of seventy-five pieces.

Fifteen thousand people saw the carnival from the Cambridge side of the river. The esplanade near the West Boston Bridge was so crowded that it was impassable. Below Massachusetts avenue Back Bay society was out in full force.

MARVELOUS FISH AT NARRAGANSETT PIER

NARRAGANSETT PIER, R. I., Sept. 12.—Fishermen here are in receipt of catching a twenty-foot blue shark which had entered the fish trap near Indian Rock doing much damage before it was overpowered and towed to Newport. A 250-pound blue shark measuring seven feet was also found in the net near Point Judith and landed at the pier here. Some interest was taken in both a large sturgeon after hacking off its powerful tail. Another relates the discovery of a dollar greenback inclosed in a cigar case in one of his lobster pots.

GOATS SKINNED BY KERMIT ROOSEVELT

WASHINGTON, Sept. 12.—The skeletons and salted hides of three mountain goats killed by Kermit Roosevelt during his recent hunt in Arizona, New Mexico and old Mexico reached the Smithsonian Institution in Washington from young Roosevelt. The goats were shot and skinned by Kermit, and it is better offering the animals to the Smithsonian he said he skinned them by moonlight away up in the mountain heights of old Mexico.

METHODISTS WAR ON TAFT AND WILSON

CHICAGO, Sept. 12.—A nation-wide campaign against President Taft and Secretary Knox and Wilson was formally inaugurated today by the 20,000 clergymen of the Methodist Episcopal Church, the Christian Endeavor and 9,000 other societies. The purpose is to obtain a reversal of the action of Secretary of Agriculture Wilson in accepting the presidency of the brewers' convention. Resolutions have been introduced in many cities calling on Wilson to resign from the brewers' body.

THOMAS RYAN'S SON VERY ILL

NEW YORK, Sept. 12.—Allan A. Ryan, son of Thomas Fortune Ryan, is seriously ill with tuberculosis at Colorado Springs, Col., where he was taken last week. His wife accompanied him.

Mr. Ryan's lungs have been affected for some time. He was ordered to cut short a European trip and come back to this country two months ago. He was hurried to the Adirondacks.

Thomas F. Ryan, the father, was ill just before he sailed for Europe last May but he has regained his health, at least in part at the cures in Germany and Austria. Another son, Thomas F. Jr., died seven years ago after he had spent several months in Arizona.

Since the elder Ryan's retirement from active business several years ago, Allan has been prominent in the affairs once dominated by his father. Thomas F. is said to be worth $200,000,000, and the handling of these interests keep the young man and his two brothers busy.

"UXBRIDGE LOCKUP WORST IN STATE"

UXBRIDGE, Sept. 12.—"Uxbridge has the worst lockup in Massachusetts. It isn't fit for pigs," declares Dr. M. G. Overlock, state inspector of police headquarters and town lockups, who will frame a report urging that his previous recommendations for changes in the cells in the basement of the Town Hall be acted on at once. "The cells are damp and every time it rains the water floods the floor," he told a reporter today. "It is unhealthy in the extreme for men to be put in such a place. The basement is dirty, filthy and it is a crime that such conditions exist."

PROVIDENCE PLANS BIG MISSION EXHIBIT

PROVIDENCE, Sept. 12.—Preparations are being made for "The Orient in Providence" exposition, which will be held in Infantry Hall from September 21 to October 7. Some of the scenery used last Spring in the "World in Boston" exposition in Mechanics building was brought here. A rally was held at Matthewson Street Episcopal Church, presided over by Rev. M. E. Gentor, at which plans were discussed and committees appointed.

A LEGACY OF ILL HEALTH

Don't Let the Debility Which Follows an Attack of the Grip Make an Invalid of You.

After an acute attack of the grip the patient frequently falls in a condition that may mean a lifetime of misery if proper precautions are not taken to restore the blood and drive out the lingering poisons that cause the so-called "after-effects" of the disease.

The grip leaves behind it, weakened vitality, thin blood, nervousness, impaired digestion and over-sensitive nerves—a condition that makes the system an easy prey to pneumonia, bronchitis, rheumatism, nervous prostration, and even consumption. Too much stress cannot be laid on the importance of strengthening the blood and nerves during convalescence.

"I came down with the grip," says Mrs. R. M. Williams, of Esty, Mich., "and, taking cold when I got up, was sick for two months. I was confined to bed for over three weeks and was practically helpless, having to be turned over in bed. I had no appetite, lost in flesh and had no color. The doctor said I would not be able to get around for a year at least, but after being under his care for several weeks and getting no better I began using Dr. Williams' Pink Pills for Pale People. I had taken them before as a tonic with benefit. They helped me during the first week and I took them regularly until cured. I am certain Dr. Williams' Pink Pills for Pale People saved me from being a helpless invalid for life."

Dr. Williams' Pink Pills for Pale People are a certain blood-builder and are especially adapted for the treatment of diseases arising from a lack of blood. Their work is to make new blood. What they do this well is shown by the gradual disappearance of the symptoms and the return of color and strength. They lay the foundation for permanent health in the future.

These pills have cured anaemia, rheumatism, indigestion, neuralgia, sciatica, general debility and nervousness and are recommended wherever a blood-builder or a tonic for the nerves is needed.

A valuable booklet, "Diseases of the Blood," will be sent free upon request to any one interested.

Dr. Williams' Pink Pills are sold by all druggists, or will be sent, postpaid, on receipt of price, 50 cents per box; six boxes for $2.50, by the Dr. Williams Medicine Co., Schenectady, N. Y.

Can't You Sleep?

ONE of the most dangerous results of nervousness is Insomnia or Sleepless Nights, preventing, as it does, healthy recuperation and foreshadowing the loss of reason itself. Most remedies for insomnia aim for the effect only. They stupify, depress and deaden, but leave the starved overstrained nerves weaker than ever when the influence of the drug abates.

JAROMA
VEGETABLE TABLETS

are guaranteed to be free from Opiates, Morphine or other poisonous, habit-forming drugs. Jaroma enables you to fall into a sweet natural sleep and awaken at your usual time without lassitude, but refreshed and strengthened, and much more able to sleep unaided the next time.

Jaroma Tablets are recommended by physicians and endorsed by leading Medical Journals (see "American Medicine," May, 1911, issue; "The Medical Council," June, 1911, issue; "The International Journal of Surgery," May, 1911, issue; "The American Journal of Clinical Medicine," June, 1911, issue.)

You can get "Jaroma" at your Druggist, 25c. and 50c. per box.

Write for interesting Booklet on the Subject of Insomnia.

JAROMA CO. 89 Fulton Street, New York

19 Days More

Before the Finish in the AMERICAN'S

World's Series Trips Contest

The ten New England fans who receive the greatest number of votes before the contest closes will be awarded the free trips to the Championship Games, all expenses paid.

Who Are New England's Ten Most Popular Baseball Fans?

(Answer With YOUR Vote Coupon Found on Page 2)

The third list of candidates' standing, with vote totals, will be printed in next Sunday's American.

Can YOU Write a

DAFFYDIL?

$50.00 in cash prizes and 300 copies of Tad's famous Daffydil Book given each week for the best Daffies received before Thursday night.

SEND YOURS IN TO-NIGHT

You Can Get Your Vacation Snapshots or Photographs Enlarged

FREE

Worth $2.50

—CLIP THE COUPON IN—

Next Sunday's American

ALL SETS OF SOLUTIONS

In the AMERICAN'S Great

$10,000 Proverb Contest

Must be at the Contest Dept., No. 275 Devonshire Street, by 5 o'clock P. M., September 30, or must bear postmark showing that they were mailed prior to that hour on that day, otherwise they will not be considered in the awarding of the prizes.

Special Notice to Contestants

Each envelope or package, containing sets of solutions, should be plainly marked on outside: "ANSWERS TO PROVERB PUZZLES."

Rules and Conditions of Proverb Contest Will Be Reprinted in Next Sunday's American.

MOLASSES FLOOD IN NEW ORLEANS

NEW ORLEANS, Sept. 12.—The sweetest thing that ever happened in New Orleans occurred when tanks containing 3,000,000 gallons of molasses burst in the warehouse of the Sugar Planters' Storage Company.

Part of the commercial district was flooded with a stream of molasses so deep that many persons had narrow escapes from drowning in the sticky stuff.

The people in the street unfolding the burst tanks had to wade through molasses up to their waists, or even to their chins in some instances.

Several persons tried to swim in the molasses, but it was like the antics of a fly on gummy fly paper, and they had to be rescued. Those who got a grand stand for the battle as soon as those who had been engulfed succeeded in crawling to places of safety.

To repair the breaks in the tanks it was necessary to row boats into the warehouse on the surface of the sticky flood.

For a time it was hoped to save much of the molasses, but a water main broke. The water and the molasses quickly mixed and both disappeared in the sewers. The loss exceeded $200,000.

Cupid in Disguise Steers Romance Auto.

Howard Gillette of Chicago first saw Cornelia Forbes Brockmore of St. Louis, his bride of Bridge, giving carfare to one of poor little kiddies in an automobile ride in a Philadelphia park. He resolved to marry her. He was introduced. He found that she was engaged to another, but he won her.

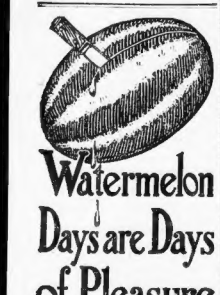

Watermelon Days are Days of Pleasure

and not of pain if your stomach and bowels are protected by

Sanfords Ginger

THE DANGERS OF THE SCHOOL ROOM

What the Little Ones Are Exposed to Every Day. Advice for Mothers.

School room conditions can never be the same as home conditions and they are always a tax on the strength of the little ones. Especially is this true after the long vacation, when the children come in from a summer spent in the open air and are obliged to sit long hours at their desks. Thousands of mothers give their children Father John's Medicine during the opening weeks of school to supply them with the added strength they need at this time. It is safe for them to do so because Father John's Medicine is free from alcohol or dangerous drugs in any form and, besides, it is a pure and wholesome food tonic that gives the little ones health and strength. If the child does catch cold the wise mother gives it Father John's Medicine at once because it cures colds in the natural way by driving out the impurities and strengthening each organ of the body to resume its natural work. Many doctors prescribe Father John's Medicine and have been doing so successfully for over fifty years. It is not a patent medicine, but a doctor's prescription. Get a bottle to-day.

UNTIL OCT. 1

Cline's Special

I Will Sell My

$6.00 GLASSES FOR $3.00

Fitted in my latest style nosepiece. Warranted to be always in good condition.

$3.00 GLASSES FOR $1.00

Eyes Examined Free. Children's Eyes Given Careful Attention.

Have your glasses made and repaired in my own prescription department at one-half price.

J. Cline EYE REFRACTIONIST

37 TREMONT ST. BOSTON MASS.

3 Doors from Houghton & Dutton Up One Flight — Open Evenings

NEW RIVER ROAD FOR MOTORISTS

By J. C. KERRISON.

The opening of the new bridge spanning the Connecticut at Saybrook has added immensely to the popularity of the motor trip along the Connecticut shore. Scores of motorists touring to Boston are using this southern route, as it leads through beautiful country with splendid scenery. From New Haven to New London, several miles of new State road have been completed recently between East Lyme and Lyme, and the entire route with few minor exceptions, is macadam road.

From New London to Providence via Narragansett Pier, the roads are in good condition with the exception of the one between Stonington and Westerly, where the road is badly worn in places.

* * *

Manager Holladay of the Boston Branch of the Thomas Company, with a party of six friends, leaves Buffalo to-day in a 1912 car for a run to Boston. They expect to arrive here early to-morrow morning, after having given the 1912 model a most severe test.

* * *

A motorist may find that an inner tube has been injured and perhaps ruined from no apparent cause. Upon examination small holes will be found in its surface, the only logical reason for their presence being apparently poor tube material. This, however, is seldom the cause, says the Michelin Tire man. The real cause lies with the motorists. He has carelessly lifted the tube, allowing small particles of mud and dirt to enter the envelope, the air pressure from within the tube and the external pressure having combined to grind the foreign matter into the tube.

When fitting a tire, it is not enough to simply clean the carriage and tube, care should be taken to admit no mud or sand during the operation. The tire lovers should not be left lying on the ground, as they will collect dirt, which may find its way into the envelope.

Many subjects on the proper care of tires and tubes are instructively discussed in two books issued by the Michelin Tire Company of Milltown, New Jersey. Copies will be mailed free on request.

* * *

Several hundred cars of all makes and sizes, from the lowly runabout to the car of high price and power, are owned by the city of New York at the present time. The needs and sub-needs of departments whose work calls them almost daily to the outlying districts, demand machines with the ability to "get there," and it is with these members of the city government that the Lozier car has found high favor. With the recent purchase of three Lozier cars by the city of New York, the number of high powered cars of that make now in the service of the metropolis total five, all being used by commissioners or heads of departments.

The wide utility of the automobile, both as a time-saver and from the standpoint of economy in operation, is nowhere better illustrated than in the public service departments of the large cities, and especially is this true of New York City, which has the largest municipality in the country, naturally presents the most difficult transportation problems to its heads of departments.

Each commissioner is expected to exercise a certain amount of personal supervision over his subordinates, but until the advent of the motor car, work of this kind was very ineffective owing to the widely scattered projects in remote parts of the city. That the automobile has revolutionized the service is evidenced by the increasing orders for machines to be used in the city's many branches.

THE EVENING AMERICAN guarantees to advertisers the largest circulation by far of any Boston paper, and over 300,000 more than the next highest evening paper, and over 100,000 more than all the other Boston evening papers combined. Circulation books open to all.

BANK IN LOUISVILLE CLOSES ITS DOORS

LOUISVILLE, Ky., Sept. 12.—The Franklin Bank, a State institution founded in 1907, closed its doors to-day, following a State examiners' investigation. It has deposits aggregating $1,000,000. The bank was overloaded with stock of the Columbus, Delaware & Marion, an Ohio traction company, which depreciated.

200 IN PANIC WHEN CEILING FALLS DOWN

NEW YORK, Sept. 12.—The fall of a section of ceiling in the theatre building at No. 504 Broadway to-day caused panic among the sixty girls and 150 men in the building. A whole brigade of the fire apparatus was called out, and the rescue of girls and men from fire escapes and windows drew to the scene thousands of people.

HARRIMAN SHOPMEN FIRM FOR DEMANDS

LOS ANGELES, Sept. 12.—"We have not yet considered the question of a strike of the shop employees. We are still looking for another conference with Mr. Kruttschnitt, or with the general manager of the Harriman lines. However, we have not and will not modify the demand for recognition of the federation," said J. W. Kline, president of the Blacksmiths and Helpers' Union of Chicago.

Bachelors' Club Comes to an End When Wedding Ceremony Takes Away Member.

Here is a real Neil Brinkley romance and it comes to light in popular modern New England. This Twentieth Century romance is crowned successfully when Howard Gillette, millionaire and president of the famed Bachelor Brigade of Chicago, is married at Biddeford Pool, Me., to Miss Cornelia Forbes Brookmore of St. Louis. Listen to this real romance:

All this past Summer Gillette made the round trip of 2,000 miles every week-end from Chicago to visit his sweetheart over Sunday at Biddeford Pool. Is he not America's champion wooer?

And more romance! Gillette first saw his bride of to-day giving a crowd of poor little kiddies an automobile ride in a Philadelphia park. He did not know who she was. He resolved then and there to find out and to marry her. He did. He was introduced. He found that she was engaged to another.

Clouds Silver Lining.

He joined the Bachelor's Brigade of Chicago. Enter gilts tragedy. The fiancee of Miss Brookmore killed himself, leaving Miss Brookmore his fortune. She wore mourning for many, many months. Then she smiled again on her persistent suitor. He went up yards of railroad tickets between St. Louis and Chicago.

He gathered but little hope. But he was persistent. Miss Brookmore came East with her family for the Summer. Gillette made the weekly trip as if it were no more than across the street. He won. Hence the marriage to-day. One of the poor old Bachelors' Brigade of Chicago—Benny Hall, Neilson and Gillette—was best man at the ceremony.

This afternoon the eager lover leads forth his bride from her father's estate for a wedding trip to Washington, after which he will take her back to Chicago with him. The ceremony is performed by Bishop Lloyd of the Episcopal Church. Philip Schuyler of Bennington, Vt. The bride is attended by eighteen little Miss Mary Pruyn of Joy of New York is maid of honor, and the bridesmaids are Miss Bell Lloyd and Lucy Phillips of Philadelphia, both of St. Louis. Miss Brookmore's little nephew, Master Alfred Partridge Heiard, Jr., holds the bride's bouquet during the ceremony.

College Men Ushers.

The ushers are all college friends of Mr. Gillette. Eames MacVeagh, who succeeds Gillette as president of the Bachelor's Brigade; Herold McCormick, Robert McCormick, and Morris Johnston, all of Chicago; R. N. Neilson of Long Island and Walter McKittrick of St. Louis.

The best man, Donald B. Wentz of Philadelphia, was also a classmate of Gillette at Harvard, but his presence in the wedding party has a deeper significance, for he is the brother of Edward Wentz to whom Miss Brookmore was engaged ten years ago, and for love of whom young Wentz committed suicide. There was opposition on the part of Wentz's parents, wealthy Philadelphia aristocrats—to his marrying a Western girl, and since Miss Brookmore would not accept him without his parents' blessing, Wentz shot himself while in the Virginia mountains not far from the $10,000 bungalow which had been building for a wedding gift to Miss Brookmore. For two years Miss Brookmore has mourned quietly and tragic love, wearing deep black, and refusing to accept the attentions of any of the many suitors who have been fascinated by her sad beauty.

Love That Persisted.

But she had reckoned without Howard Gillette. He first saw her two years ago as she was automobiling through Wissahickon Park near Philadelphia. By chance he met her shortly afterward at a polo match and from that time on, unobtrusive-ly at first, he pursued his wooing. In spite of pique because he had lost hope for the time being, he founded the famous Bachelor's Brigade, whose members were supposed to renounce the fair sex. Then Brinkley lost one president when "Doc" Leiter recanted from his vows. But now, although Eames MacVeagh, the new millionaire chum of, Gillette has been named to succeed him as president, we all admit that the old vim is gone and that the Brigade's days are numbered.

ELSIE JANIS AN AUTO SCORCHER

NEW YORK, Sept. 12.—Miss Elsie Janis came near missing her engagement in Plainfield, N. J., yesterday, after she and her mother and two friends had been taken to the North Bergen police station for automobile speeding.

The big yellow car led one policeman a chase of three miles on the Hudson County boulevard before it was overhauled.

The chauffeur became so conversational that he was taken to Jersey City headquarters. Then Miss Janis drove the car back to North Bergen.

Mrs. Janis opened verbal fire on Police Commissioner Schroeder and Neary, who arrested them. They say, she told them that she had influence, and would have them dismissed if she had to spend $1,000 to do it. Her daughter was an actress, and ought to be exempt from such interference.

When asked how old she was, Mrs. Janis replied, "Twenty-nine."

"Occupation?"

"Just a mother."

"Married or single?"

"Single for the last fifteen years."

When it came to a matter of bail she and a young Englishman in the party produced rolls of bills and carefully selected the crumpled and dirty ones to give to the police sergeant.

WOMAN OFFICIAL KILLED IN AUTO

BINGHAMTON, N. Y., Sept. 12.—Lewis Worchester of Jersey City, special State investigator of labor conditions, was killed and Mrs. Worchester and Miss Ward of Connersville and received injuries that may cost her death. She was touring the State with a woman companion on an investigation tour. The companion was unhurt. Miss Worchester was 26 years of age.

KIDNAPED GIRL IS AT HOME AGAIN

SPRINGFIELD, Sept. 12.—Eight-year-old Alta Howard, foster daughter of Mr. and Mrs. C. L. Howard, who was kidnaped by a woman in black while on her way home from school Tuesday, has been restored to her foster parents. Alta says she was taken to Boston and was with her own mother who afterward put her aboard a Springfield train.

Make the Liver Do its Duty

Nine times in ten when the liver is right the stomach and bowels are right.

CARTER'S LITTLE LIVER PILLS

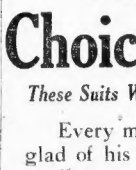

really but firmly compel a lazy liver to do its duty.

Cure Constipation, Indigestion, Sick Headache, and Distress after Eating.

Small Pill, Small Dose, Small Price

Genuine must bear Signature

Brent Good

W. L. DOUGLAS $3, $3.50 & $4 SHOES

WOMEN wear W.L.Douglas stylish, perfect fitting, easy walking boots, because they give long wear, same as W.L.Douglas Men's shoes.

THE STANDARD OF QUALITY FOR OVER 30 YEARS

The workmanship which has made W.L. Douglas shoes famous the world over is maintained in every pair.

All the latest shapes, including Short Vamps which make the foot look smaller, also the Conservative Styles which have made W. L. Douglas shoes a household word everywhere.

If I could take you into my large factories at Brockton, Mass., and show you how carefully W.L.Douglas shoes are made, you would then understand why they are worth more than other makes. They are warranted to hold their shape, fit better and wear longer than any other make for the price.

CAUTION The genuine have W. L. Douglas name and price stamped on bottom

If you cannot obtain W. L. Douglas shoes in your town, write for catalog. Shoes sent direct from factory to wearer, all charges prepaid. W. L. DOUGLAS, 152 Spark St., Brockton, Mass.

ONE PAIR of my BOY'S $2.00 or $2.50 SHOES will positively outwear TWO PAIRS of ordinary boys' shoes

W. L. DOUGLAS SHOE STORES IN BOSTON:
635 Washington Street. 291 Washington Street.
116-117 Summer Street, cor. Lincoln. 82 Court Street, cor. Howard. 430 Hanover Street, cor. Hanover.

PRIZE "DAFFYS" EASY TO WRITE

All daffydills received up to next Thursday will be considered for this week's prizes.

All daffydills received up to next Thursday will be considered for the following week's prize distribution.

This is the most fascinating and money-raising offer we have ever made. Just answer the offered to-day.

The only requirement is that you write your daffydills—time one or as many as you may choose—and send them in as directed.

The daffydills received each week, up to Thursday night, will be awarded the prizes as follows:

1st prize	$20
2d prize	10
3d prize	5
4th to 13th prizes	2
14th to 63d prizes	1

Send in a few daffydills—the more the better. Send one daffydill—send a dozen if you will—but be sure that they are original and they have not been printed, credited to some other author.

Here are a few of the last received:

If the Atlantic Ocean was filled, could the Carolinas Seas—Helen Dewey, No. 15 Dwight street, Chelsea.

If cabbage leaves, will a jest stick? Leslie Barrett, No. 22 Whitney street, Lynn.

If Mary went to the Auto Show, would the speedometer?—Gertrude Lewis, No. 253 Forest Park avenue, Springfield.

If lemonade is made from lemons, is blockade made from blocks?—Mary Zwinglass, Springs road, Bedford.

If the same dressing is known as the above Polish?—L. L. Hutchins, No. 248 Beach street, Revere.

If a daffydilly wire is a conductor of electricity, is a motorman a non-conductor?—Mrs. Lester Bolin, No. 3 Hooper street, North Tiverton, R. I.

If Eddie Cantor gets fatter, will the radishes?—Pauline Allard, Newcomb street, Haverhill.

If Atlas bore the world on its shoulders, what did Anglebert Knox?—R. Burt, No. 22 Fairview avenue, Malden.

If the fire engine would not work, would the hose play?—John Lawson, No. 31 Kendrick street, Lawrence.

If Mercedes is used for sale what about Chalmers?—Mrs. Lester Bolin, No. 341 Truman street, Lynn.

THE RULES.

Mail your daffydills to the Daffydill Editors, Boston AMERICAN, P. O. Box 2047, Boston, Mass.

Write on one side of the paper only.

Sign your full name and address.

The best daffydills sent in during the week, up to Thursday, will be published in the Sunday AMERICAN.

The best of the daffydills published in the Sunday AMERICAN will be awarded prizes.

Every daffydill published in the Sunday AMERICAN will bring a prize under each line of book.

Ten simple daffydills will be published each weekday. But those printed as examples in the daily AMERICAN will not necessarily win prizes. Only those selected for the Sunday AMERICAN will be prize winners.

MORE NAMED DAYS ON FLOATING HOSPITAL

To-morrow, on the Boston Floating Hospital, has been named "Nat Hammond Day," it being given by Mrs. John Hays Hammond. The Margaret will be "Old Edward Smith Knight" given by Miss Marion Smith. Tuesday is named for William B. Rice by his widow, and Friday, both afternoon and evening, will be given over to the Elbot Church of Newton, this being the second day this church has had the floating hospital. To-day is the Cataumet Day, given by Hiram Bearse Jones, Jr., and Mrs. Alice Dean Padelford and Ruth Ferguson, Thursday. The Margaret will be "Old Colony Day, given by Mrs. David A. Ellis, and the evening will be "Plymouth Day," given by Elizabeth W. Stevens, given by Daniel Hall and Edwin W. Colburn, trustees.

CONFER TO-DAY ON MILK STRIKE

Representatives of the 174 striking milk wagon drivers in Boston met early on the morning at the office of the C. Brigham Company, the Elm Farm Milk Company and D. Whiting & Sons to-day to confer with the heads of these companies and the contractors more than 2 o'clock this afternoon. Members of the newly formed Milk Wagon Drivers' Union state that the men are not asking for a settlement for the sake of the public, but for that reason will submit their differences to the State Board of Arbitration to-day, or other body qualified to consider the question.

The striking drivers decided at a mid-night meeting not to call out the drivers of the other milk contractors in sympathy. The drivers of other companies, who attended the meeting in large numbers, left the meeting as soon as this was decided.

Delegations from the striking drivers were appointed to visit the South Boston district to-day and endeavor by peaceful means to persuade the strike-breaking drivers to give up their places.

The midnight meeting was addressed by representatives from the Central Labor Union, the Teamsters' Union and other prominent labor agitators, and the support of other unions was promised.

Small details of police have been on duty at the various receiving stations of the three companies affected by the strike, but no trouble has occurred. The companies have put on a number of extra wagons in place of the regular drivers. All of the wagons were late in starting.

At the Elm Hill Farm an auto truck about was pressed into service for the delivery of milk to the retailers, those supply now quite exhausted on account of the excessive demand coming from people who have been left without their usual supply.

In case of general strike, which would cripple milk deliveries throughout the city, the following law would enable the Boards of Health to deal with the situation:

The effards of Health of cities and of towns of 10,000 or more inhabitants are hereby authorized, when deemed advisable for the good of the public health, to establish in such cities and towns stations for the distribution of milk, either free of charge, in cases of necessity, or at such a charge and under such conditions, rules and regulations as the Board may establish; but such plan shall not be construed to permit the sold boards of health to engage in a general milk business.

The circulation of the AMERICAN is 300,000 more than its next highest competitor and 100,000 more than all the evening papers of Boston combined.

WEST POINT CADETS MAY GET OFF EASY

WASHINGTON, Sept. 12.—The cases of seven Cadets of the West Point Military Academy, convicted by court-martial for breach of discipline in bringing intoxicants into camp during the encampment this Summer, are before Secretary of War Stimson, and it is likely that he will remit, in some of the cases may be reduced to dismissal from the service, suspension for periods of suspension and a reduction in class standing.

HURRICANE KILLS 10 IN NICARAGUAN TOWN

CORINTO, Nicaragua, Sept. 12.—Ten lives were lost in a hurricane which swept this city, resulting in the grounding of all though the storm occurred on Sunday, it was not until to-day that communication with Managua could be established. Ten persons were injured and ten city squares are in ruins. Shipping is homeless. Great loss is reported from adjacent districts along the Pacific coast.

BOARD FAVORS GRAND TRUNK

PROVIDENCE, Sept. 12.—The Board of Aldermen voted leave to withdraw in an application to the interest of the New Haven railroad to erect two freight sheds at a location that would block the entrance to the Grand Trunk property. This action, which favors the Grand Trunk, removes the opposition of the business men of this section to the scheme.

The building of the freight sheds was stopped instantly on order of the court, and the matter is to be argued next Monday in the Superior Court. Business men interested in the subways to take action that would be favorable to the Grand Trunk and their plan.

ACCUSE FATHER IN CHILD DEATH CASE

MADISON, Wis., Sept. 12.—Mr. and Mrs. Harris Goodsell, parents of the murdered seven-year-old girl, Annie Lesburger, and their eldest boy, George, nine years, were taken to the police station immediately upon their return from the funeral. They were taken to the office of District Attorney Stebbins to put through a rigid examination. Police Chief Gilbert and Detective Donald Lesburger with knowledge of Annie's death when he talked with the child's father.

Butter 29c lb
Finest Fresh Vermont Creamery

Fresh Eggs Per Doz 26c

Cheese Finest Full Cream, 20c Value — Lb. 17c

Teas Qut., Ceylon, English — Lb. 35c

Coffee Golden Rose Mixed — Lb. 25c

Flour 35c Quality Golden Rose Bbl. $6.39 — Bag 80c

Macaroni, Package, 7c
Or Spaghetti, "Golden Rose" Imported Style, Finest Quality, 12c Value. Doz. 67c

Welcome Soap, 5 Bars, 19c

Campbell's Soup, Can, 8c

"Royal" Bak. Powder, Can 39c

Cond. Milk Standard, Can 10c

Shoulders Best Sugar Cured — Lb. 10c

Bacon Finest Sugar Cured — Lb. 17c

Pork Fancy Fat Backs, Lb. 11c

Flour Pillsbury's 5 Lb. Bag, 23c

Spices All Kinds 4 Lb. Pkg. 71c

69c Liquor Sale

Whisky "Panter," $1 Value Pure Old Whisky, Qt. 69c

Malt Pure Old Barley Whisky Pure Medicinal, Qt. 69c

Rum Old Everard Spring Qt. 69c

Gin Old Tom or Dry Qt. 69c
Choice Vintage Types

Wines Duff Gordon Sherry, 3d Spanish Port, Bot. 69c

Hunter Rye Bottling Bot. 79c

Scotch Others G. V. S. Bottling, Bot. 89c

Ginter Co

163 Summer ★ Elm & Union
495 Washington ★ 16 Canal
The Quality Shops 722 Tremont
Inc. Ascutn.

Choice of the House $12

These Suits Were $40, $35, $30, $25, $22.50, $20, $18 and $15

Every man who takes advantage of this sale will be glad of his enterprise, especially he who would like a medium weight suit to wear during early Fall. There are plenty of such suits left, as well as a goodly selection of summer weights. TWELVE DOLLARS is the price we have put on all t' se unsold balances of Spring and Summer. They were formerly up to $40. NOW is the time to take advantage of this sale.

RULES OF THIS SALE: No mail, phone or C. O. D. orders taken. No goods exchanged. Alterations, when necessary, charged for at cost.

STORES ALSO IN New York, 2 Brooklyn, 2 Newark, 2 Phila., 2

The HILTON Co.

Cor. Washington St. and Temple Place

BOSTON AMERICAN SPORTS

PACKEY MAPS OUT FAST BATTLE WITH CHAMPION WOLGAST

During these few days at this location store will be open evenings till 9—Saturday evening till 10:30.

Filene's

LAST

Clean-up

At 14 & 16 Summer St.

Here only from week to week, subject to a 4 or 5 day notice to vacate. Extensive alterations already under way at our new building.

384 Washington St. corner Franklin expect to be in there Oct. 1st. But if there's any delay in the work, or if we suddenly receive notice to vacate this location, we'll be without a home. Because we face this possibility, we have ripped into prices again, and brought them all down to these ridiculous figures, because we shall not move a single garment from this store to our new building.

$6 AND $9 AND $12

Even supposing that through the courtesy of the owners of this property we would be permitted to remain here until Oct. 1st. You know how uncertain builders are: maybe our new store will not be ready by then. It's clearance now for us no matter how big our loss.

At these prices for every two and three piece suit, of light and medium weight, also some medium weight over-coats in fancies and black oxford both plain and silk faced, some heavy enough for late Fall wear. Values range $15.00 to $40.00

This is also a great time to buy Winter and Fur-Lined Overcoats—they're selling now at about 33 1-3 cents on the dollar. Also Walking, Prince Albert, Dress and Tuxedo Suits.

Special Raincoat Notice

This is not a specialty Raincoat store but we have the largest stock in Boston in both domestic and imported English Mandelbergs, embracing the best at this popular price range, obtained in America. Every size for men of any proportions.

$2.50 to $25.00

FOR WOMEN

This is a man's store, but we do carry a very complete line of Women's Mannish Raincoats at the above prices.

Open Daily till 10:00
Saturday Evenings till 10:30

Filene's

BOSTON

14-16 Summer St.

Near Washington

AFTER OCT. 1st.

384 Washington Street

Corner Franklin

ALSO STORES AT

NEW YORK, 34 W. 34th St. Bet. B'way and 5th Ave.

PROVIDENCE, 285 Westminster St.

PHILADELPHIA 1336 Chestnut

BUFFALO 357 Main St.

PACKEY MAPS OUT FAST BOUT

By ED W. SMITH.

CHICAGO, Sept. 12. — Undaunted by the greatness of Champion Ad Wolgast his aggressive style, his wicked punch or anything that goes to make up the Cadillac star, Packey McFarland, who meets the Michigan wildcat at Milwaukee Friday night, has settled on his plan of battle.

Instead of letting the champion rush him around the ring and generally acquainting himself with getting in a blow here and there and making his clever footwork carry him away from the rushes and swings of the title holder, the stock yards boy is going to make a stand-up fight of it.

Not a dance does he intend on retreating. He is going to keep right after the champion from the tap of the gong and prevent, if it is possible, Ad's getting set.

Packey does not fear Wolgast's punch when Ad is not set. He says that the only time the champion has a punch in strength is when he is firmly balanced on both feet.

To Do the Leading.

What is more, McFarland says the champion will not be able to do any rushing. Packey has a plan that will upset all of Ad's leads and he says the plan will work perfectly. He figures that Ad's speed is not to be compared with his own and that any lead the champion might make will be far too slow to have any effect.

In talking of Wolgast's punch, Packey says: "Wolgast does not put his men away with a single punch, he wears them down. Every time I see him fight when they are in a weakened condition, stows them away. He will never land ten good punches during the entire ten rounds.

"And cleverness is not at all what McFarland is going to rely on. He says he will mix it whenever the chance presents itself. What is more, he prides himself on his style of fighting, and declares he will prove the master when they go at it at close range.

Packey has a style of defence for infighting that is hard to penetrate. His hands are at their best and he says he is going to smash for a knockout. Though Packey's recent fight record shows only few knockouts, he has stowed away many of the men who have opposed him.

Of some sixty-two battles over 60 per cent. have gone by way of the knockout route.

McFarland has up to-day worked for speed. He knows he must get at his fastest to bewilder the champion and he believes he has triumphed in his endeavor to get to his speediest notch.

McFarland is now going to go in for the rough stuff. Middleweights are to be his training partners from now on. He plans that there will be some pulling and mauling and he is going to be fit to withstand all the champion can dish out.

Trains Harder Than Ever.

Packey has heard all sorts of stories regarding Wolgast. He has been censured, and has had many unkind words fall on his ears, yet he has gone along without a murmur.

He is sure he can trim this Michigan fighter and he is doing anything that will give him any worry. He wants to be fit and he is paying strict attention to his work. Pat is strictly in the hands of his manager, Emil Thiry, and Emil is watching him closely. They realized the importance of this mill and he has McFarland always at his side. They sleep together, eat together and travel together. Thiry is the boss.

Packey can hold his own in any style of milling. He is ready to take Ad on, matter what way it comes. All kinds of hope is being brought to bear in comparing Wolgast and McFarland in an endeavor to try and show why one or the other should be favorite.

There have been some stories to the effect that Wolgast was altogether too strong for McFarland, that Packey could not stand the gaff, etc.

There was one instance where Packey showed he could take a punch, and that was when he fought Tycious Johnny Thompson at Kansas City November 25, 1909. At that time Larney Lichtenstein was managing Thompson, and Johnny was supposed to be a lightweight. He wanted to make a match at 135 pounds as it is local, but McFarland's manager hesitated.

Showed Gameness

Then Thompson's manager changed and insisted upon 133 pounds at 3 o'clock or ringside, and offered to put up $500 forfeit for weight.

Packey's manager fell for the bluff, with the result that Thompson went into the ring as Lichtenstein's arm at 132 pounds, the match finally being made at catch-weights. It was giving away a lot of weight to a strong boy like Thompson, but Packey did not complain as he did not what he was up against. Thompson jarred Packey pretty hard at times and roughed matters, but the stock yards boy never forked away and mixed when occasion demanded.

It was one of the hardest fights McFarland ever had, but he proved his gameness and ability to take a wallop.

Again on September 9, 1909, when Packey fought Ray Bronson at New Orleans he showed his gameness and stamina. In the first round Bronson worked a neat one on the Chicago lad. It was not a pivot, as is usually termed, but a regular hook delivered with the left in making a quick turn on the heel when in a clinch.

Bronson worked it to perfection and caught Packey flush on the jaw. He went for the count of eight or nine and Referee Kennedy, who then acted as Packey's trainer and manager, called out in a leering voice:

"For goodness sake, Packey, stay down for nine."

Packey Has Good Head.

Packey was badly dazed, but he knew enough to take the benefit of the count, and it was fortunate that it came near the end of the round, as otherwise it might have been all day with the ten count going on.

Bronson was afraid to rush and take a chance and that helped Packey till he began to be himself after that first round job and then he went in and made a splendid fight, exacting a draw.

It showed plainly that he has the right kind of nourishment and also the ability to take a punch and come back.

MONSTER BENEFIT FOR VETERAN LIGHTWEIGHT

Patsy Sweeney, the veteran lightweight, will be given a testimonial by his numerous friends at Olympic Athletic Hall, Appleton street, this city, September 22. Jack Scanlon, who is chairman of the committee in charge of the testimonial, will be assisted by Charlie Fraser, Jerry Callahan, Eddie Murphy, Joe McHugh, Johnny Meade, Eddie Kelvin, Jerry Moore and a host of other friends of Sweeney.

ELECTRIC

TRADE MARK

Better This Ever.

Electric Cigars

The Best Smoke for the Price

At Retail Dealers, Union Made. 2 for 25c

Prince Albert

"the national joy smoke"

Pipe breeze that can't bite your tongue

Ready for a Clean Up

By Hal Coffman

GOT ANY CLEANIN' YOU WANT DONE ?
GIANTS
I'S SOME LIL CLEANER ALSO
NOT EVEN FORGETTING THE PHILLIES.
RUSTERS
I MAY DO A LITTLE CLEANING UP MYSELF
SOAP

CHANCE DEFENDS CLARK GRIFFITH

By BILL BAILEY.

CHICAGO, Sept. 12.—West Side fans and the fellows who scan most of their baseball from the stands of the new Polo Grounds in New York, are by no means the only fellows who are scrapping at a result of this red hot race for a pennant in the National League.

Manager Frank Chance of the Cubs and Joshua McGraw, the boss of the Polo Ground outfit, one of the most artistic verbal trimmings of the year and if the Wee Sisters can do to the Giants what the P. L. did to "Muggsy," the New Yorkers have the short end of the argument.

Blames McGraw For Race.

Probably you have been reading about Griffith. They have taken his job away, according to the stories which have come out of Cincinnati. They have held him responsible personally for the disappointing showing of the Reds.

Chance is right there with a defence of Griff. And he is also there with the charge that the mismanagement of McGraw will be one of the most potent factors if the Cubs should lick the Giants in this pennant struggle.

"Let's dispose of this Cincinnati case first," said the P. L. "Here is a fellow who is receiving the worst of it. The Cincinnati fans had a right to think they were going to win the pennant.

"On paper the Red team was a strong one. But there was one thing which the paper estimate failed to show. And that was the fact that the pitchers would refuse to perform to the shape showed they should.

Pitchers Are Bad.

"Griffith didn't get any pitching until the last month. The moment he got anything resembling good pitching he had a good club. Our latest play-real baseball and give anybody in the league a fight.

"Had Griffith had the pitching all the year that he is now receiving Cincinnati fans had no fear. He would have been a hero in Cincinnati and you wouldn't have heard a word about a change being sought.

"In the case of Griff the difference between being this hero and being the goat of every baseball fan in the city is pitchers. If they pitched Griff was the boss. If they didn't and Griff was a failure. Griff himself, the man personally, had no more to do with determining whether his reputation should suffer than I did.

"Now that's the case of Griff. The crowning blow was struck when McGraw shouted that he had the Reds beat. He would win the pennant. I want to say that if Griff had the Giants they would be so far in the lead that the race would be over.

Giants a Good Team.

"Take a glance at that New York ball club. For the first two-thirds of the journey it was by far the best club in the league. Marquard is a wonderful pitcher this year. Mathewson is great.

"The material in the remainder of the staff to get good pitching all the time. McGraw had the hitters and he had the fielders. He had the baserunners and he had everything that should have given him the pennant in a romaway race.

"Right now the Cubs have as good a chance as the Giants. And the only reason this is true is because McGraw can't begin to get out of his team what he could have. When McGraw says that the Reds he could have won a pennant it's a joke.

"For I am as firmly convinced as I am that we will finally find the Giants first with the New York outfit Griff would have made a joke of the race and would now be ten games in front.

Slap at Muggsy.

"Profiting by the mistakes of your enemy is one way of winning a pennant. I'm glad that the Giants were managed by McGraw and not by the man whose every body seems to delight in pounding, I mean Clark Griffith."

BUCK CROUSE STILL TOPPLING THEM OVER

ALTOONA, Pa., Sept. 12.—Buck Crouse of Pittsburg had little trouble in knocking out Billy Clark of Philadelphia in the third round of a six-round bout at the Mishler Theatre last evening. In the first round Clark led off strong to Crouse's jaw, but the latter came back with a right hook to Clark's stomach. In the second round Clark showed flashes of form, but a terrific left to the jaw floored him. The bell saved him. The third round lasted only a moment. Left and right hooks to the jaw ended the fight.

Standing in Three Leagues

NATIONAL LEAGUE.
HOW THE CLUBS STAND.

	W.	L.	P.C.		W.	L.	P.C.
New York	77	49	.611	St. Louis	60	62	.492
Chicago	76	48	.613	Cincinnati	59	66	.472
Pittsburg	76	56	.576	Brooklyn	59	73	.466
Phillies	69	57	.548	BOSTON	57	69	.292

YESTERDAY'S RESULTS.

Philadelphia 3, Brooklyn 1
Chicago 7, Cincinnati 0.
Boston-New York—Rain.

TODAY'S GAMES.

New York at Boston, 2 games, first 1:30 p. m.
Brooklyn at Philadelphia.
Chicago at Cincinnati.

AMERICAN LEAGUE.
HOW THE CLUBS STAND.

	W.	L.	P.C.		W.	L.	P.C.
Athletics	86	45	.657	Chicago	65	67	.492
Detroit	79	57	.581	BOSTON	64	68	.485
Cleveland	69	61	.531	Washington	55	77	.416
New York	66	63	.500	St. Louis	54	84	.391

YESTERDAY'S RESULTS.

Washington 7, Boston 1.
Philadelphia 12, New York 5.
Chicago 2, St. Louis 0 (first game).
Chicago 2, St. Louis 0 (second game).

TODAY'S GAMES.

Boston at Washington.
Philadelphia at New York.
Chicago at St. Louis.
Detroit at Cleveland.

EASTERN LEAGUE.
HOW THE CLUBS STAND.

	W.	L.	P.C.		W.	L.	P.C.
Rochester	92	48	.657	Montreal	68	74	.471
Toronto	83	56	.597	Jersey City	58	82	.414
Baltimore	74	64	.536	Newark	53	88	.376
Buffalo	73	67	.521	Providence	49	90	.356

YESTERDAY'S RESULTS.

Baltimore 4, Providence 3 (11 innings, darkness).
Montreal 5, Rochester 0.
Jersey City 2, Newark 0.
Toronto 7, Buffalo 4 (first game).
Buffalo 2, Toronto 1 (called end of seventh, rain).

TODAY'S GAMES.

Providence at Baltimore (two games).
Buffalo at Toronto (two games).
Newark at Jersey City.
Rochester at Montreal.

KLING WINS.

In the ninth game of Brooklyn carom at the Imperial Billiard Room last night between John Kling of the Boston National Baseball club and Jake Schaefer of Boston, Kling won by the following score: Kling, 600; avg. 30; h. r., 6. Schaefer, 500; avg. 30; h. r., 6. They will finish the match to-night.

RED SOX ARE AFTER A WIN

BATTING ORDER.

BOSTON		WASHINGTON	
Hooper, rf.		Milan, c f.	
Yerkes, 2b.		Schaefer, 1b.	
Speaker, c f.		Elberfeld, 2b.	
Gardner, 3b.		Lang, r f.	
Williams, 1b.		C. Walker, l f.	
Lewis, l f.		McBride, s s.	
Nunnamaker, c.		Morgan, 3b.	
Carlstrom, s s.		Street, c.	
Hagerman, p.		Becker, p.	

WASHINGTON, Sept. 12.—Manager Donovan of the Red Sox announced this morning that he would make another change in his infield today. Yerkes contemplates sending Yerkes to third and Williams to first in place of Engle. Carlstrom, the youngster who reported to the Sox yesterday, will be given a chance to play short.

The pitching selection was another thing that worried Donovan, for, as he is anxious to cop this game from the Senators. Pat does not like the crooked distributary, and is hoping to get his team going before it is too late.

Hagerman will be given a chance today to show what he has got in the pitching line, and Nunnamaker will go behind the bat. Becker will work for Washington. The change in the infield of the Sox will also mean a change in the batting order, but Donovan at this early hour and not settled on his batting order for the afternoon.

CHESTER BERNARD IS LOOKING FOR TROUBLE

Chester Bernard, the lightweight, who fought several good battles in England the past two years, is in town looking for work. Bernard is ready to meet any of the lightweights in New England. He says that he would like to get a chance against Marth Canoh in Fall River.

"Best Havana"

Poet

10¢ CIGAR

"Plenty of it"

MADE IN BOSTON

Donnybrook Musty

With Broiled Live Lobster

It's the first Musty ever blended and mellowed in the wood—the smoothest, roundest, sunniest malt liquor you ever drank.

On draft at good bars—or delivered in bottles by your family purveyor.

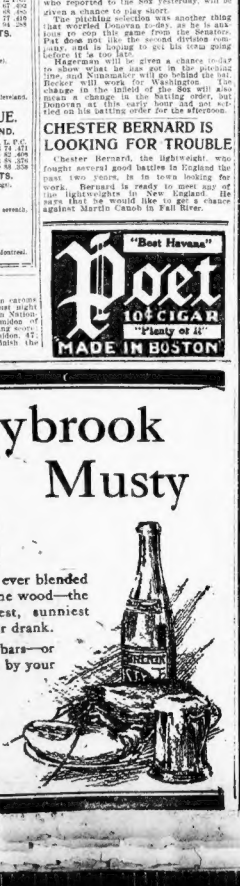

CLOSE RED SOX SALE THIS WEEK

WASHINGTON, D. C., Sept. 12.—It can be stated positively that the deal whereby James McAleer, at present manager of the Washington Club, will become owner of the Boston American Club, will be closed this week. It is known that President Johnson of the American League, who acquired McAleer to meet him in Boston next Thursday, at which time all details will be agreed to and the papers signed.

The Boston players and Manager Donovan cannot figure that Mr. Taylor is through with baseball as he has always considered himself as he has above all the players of the first class, and should the Reds be disposed of. It is thought that perhaps he has his eyes on the Boston National League outfit. It is known that President Taylor and President Johnson have not been in accord for the past two years, and this, perhaps, is the reason why the former is ready to quit the American League.

During the last Western trip of the Washington Club, Manager McAleer is reported to have met Matt Killeen, of Milwaukee, at one time a magnate in the American League and who is known to be very close to President Johnson, and Charley Somers of the Cleveland club, is the Chicago office of Mr. Johnson. These two gentlemen are supposed to be backing McAleer in the Boston venture, Mr. Somers supplying the big slice of the purchase money. Just who will manage the Washington club next season is going to work, but the choice lies between Herman Schaefer and George McBride, the local owners having decided that a playing manager is about the right thing for the Nationals.

The debut of Young Boehling yesterday can be classed as successful although his first inning was something of a night mare. The youngster has a world of speed and when he once gets down, he will surely be a winner. A majority of his hits made by the Washington pretender were of the lucky sort. Manager Donovan had decided on Cicotte to work yesterday, but on account of the wet grounds sent in young Boehling. Teddy Eddie will be pitted against Bob Groom, and a close battle should result.

NUTMEG CHAMPIONS TO PLAY WORCESTER

WORCESTER, Sept. 12.—Jess Burkett and his aggregation of Worcester Nutmeggers will have their first game of the season here this early this morning for Springfield, champions of the Connecticut League the champions of the first of a series of three exhibition games. All the members of the local team, with but few exceptions, will make the trip.

SALISBURY PUT AWAY BY RYAN

WESTFIELD, Sept. 12.—Tommy Ryan of New York knocked out Kenneth Salisbury of Boston in the sixth round of an eight-round bout at the City A. C. last night. Ryan led from the start and had little difficulty in disposing of Salisbury, being hard pressed at no time.

Ryan gave a clever exhibition of boxing, landing telling head and body blows at will. He had Salisbury in a bad way in the fifth, but the gong saved the Boston man. Ryan followed up his advantage in the sixth, flooring Salisbury three times before he produced the knockout. Salisbury substituted for Jack Curtain of Springfield, who sprained his knee in training.

In the preliminaries Chick West of Horizon knocked out Billy Burke of this town in the last round of a six-round go. Young O'Neil of Bennington, Vt., won from Kid Davis of North Adams in the other preliminary.

MONTE ATTELL AND TOMMY DIXON DRAW

NEW ORLEANS, Sept. 12.—The 10 round fight between Tommy Dixon of Kansas City and Monte Attell of San Francisco at the New Orleans A. C. last night was a draw decision, although the crowd believed Dixon had a shade the better of the argument at the end.

Both men weighed in at 126 pounds, although Attell looked fat and slightly through his not having Attell opened up Dixon. Attell in his old style. For the first four rounds he did not have the better of Dixon, but in the fifth Attell began to fall and Dixon evened the fighting considerably.

ANOTHER LEWIS FOR BOSTON AMERICANS

When the Red Sox team returns to Boston another Lewis besides the well known Duffy may be included in their ranks. The newcomer is Jack Lewis, a second baseman, secured from the Wheeling, West Virginia team upon the recommendation of Donovan. Lewis is twenty-four years of age. Casey Lewis is very fast on his feet, a clever is said to be very fast on his feet, a clever fielder and better than the average hitter.

FIGHT A DRAW.

INDIANAPOLIS, Sept. 12.—Jack Herrick of Chicago and Steve McGinley of Memphis went 10 rounds to a draw before the Dillon A. C. last night. McGinley led in the earlier rounds and Herrick led after the sixth.

GENTLEMEN— THE ORIGINAL!

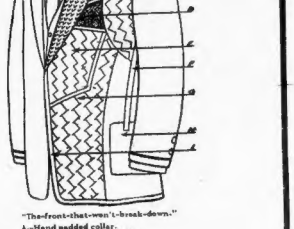

"The-front-that-won't-break-down."

A—Hand padded collar.
B—Cut & Concave Shoulder.
C—Padding.
D—French bair cloth.
E—Double pocket & black canvas.
F—Pocket stay. G—Pocket.
H—Stay tape.

There is no desire on our part to be peevish. We have long since ceased to worry over the petty thieving that is going on—all the time—stealing from somebody else's reputation. It has always existed and always will exist.

For 20 years we have been in the tailoring business at 96 Court Street.

During that time we have established styles—standardized prices—and adopted such a clean and high-grade methods of doing business in tailoring that the entire community has benefited by our endeavor.

Our plans have been stolen—our employees bribed for information—our system copied—our circulars and advertising ideas used bodily—word for word—by tailors and clothiers—all over the country.

But we have uttered no word of complaint. Our business was on the increase—and this Fall it already had started with a most phenomenal rush.

Ordinarily we would make no comment on imitations—but there has been such an unusual crop of them—this Fall—that we feel that it is our duty to warn the public against one especially flagrant abuse of business ethics. We refer to the steals from our famous registered trade-mark of "the-front-that-won't-break-down."

This pattern was worked out by us—year after year—adapted to the incoming styles of each season—and finally we decided to register the pattern and design for the protection of ourselves and the public.

We paid the legal fees—the design you see above is our own design—it cannot be used by anybody else—legally.

Imitations you can get anywhere. But the original cannot be found outside of a Gale & Kent coat. And the best thing about it is that it costs nothing for this great original feature—you get it in every coat built here—without asking for it.

Our prices are $15 to $25 for suit (or overcoat) and we imitate nobody. We are the original popular-price tailors of Boston—and the enormous volume of business done here is all done on the level. No imitations.

Do you get us?

GALE & KENT

Boston's Busiest Tailors

96 COURT ST. OPEN EVENINGS

MOORE AND MURPHY BOTH CONFIDENT OF WINNING TO-NIGHT

BOSTON AMERICAN SPORTS

BE SURE AND READ BAT NELSON'S ARTICLES IN THE AMERICAN

"US BOYS"—We Don't Know How He Does It, but He Does It All the Same

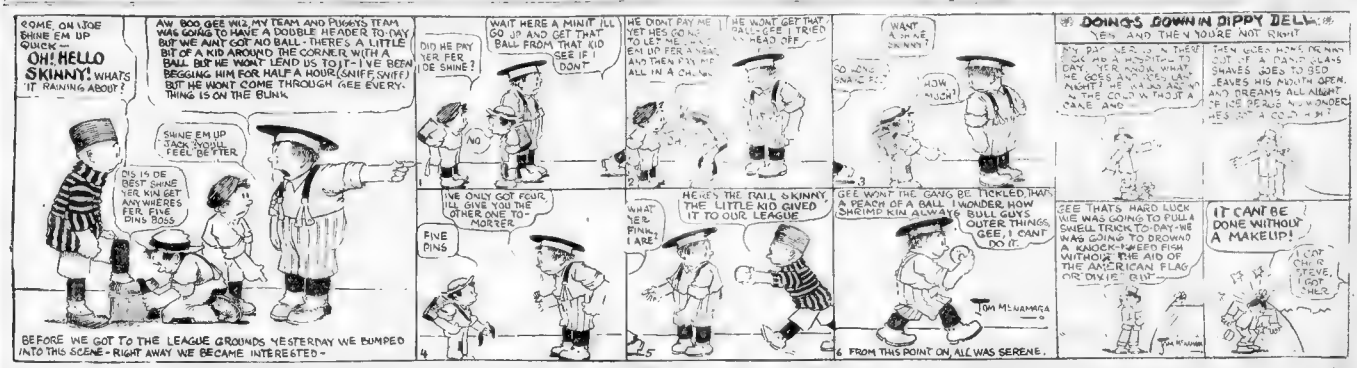
COME ON LOE SHINE EM UP QUICK—
OH! HELLO SKINNY! WHAT'S IT RAINING ABOUT?
AW BOO GEE WIZ MY TEAM AND PUGGYS TEAM WAS GOING TO HAVE A DOUBLE HEADER TO-DAY BUT WE AINT GOT NO BALL—THERE'S A LITTLE BIT OF A KID AROUND THE CORNER WITH A BALL BUT HE WONT LEND US TOJT—I'VE BEEN BEGGING HIM FOR HALF A HOUR (SNIFF, SNIFF) BUT HE WONT COME THROUGH GEE EVERY-THING IS ON THE BLINK
SHINE EM UP JACK WOULD FEEL BETTER
DIS IS DE BEST SHINE HER KIN GET ANYWHERES FER FIVE DINS BOSS
BEFORE WE GOT TO THE LEAGUE GROUNDS YESTERDAY WE BUMPED INTO THIS SCENE—RIGHT AWAY WE BECAME INTERESTED—
DID HE PAY HER FER DE SHINE?
NO
WAIT HERE A MINIT I'LL GO UP AND GET THAT BALL FROM THAT KID
HE DIDNT PAY ME YET HES GOING TO LET ME HAVE EM UP FER A NEAT AND THEN I'LL SOAK HIM ALL IN A CHUNK
HE WONT GET THAT BALL—GEE I TRIED TO HEAD OFF
I'VE ONLY GOT FOUR I'LL GIVE YOU THE OTHER ONE TO-MORRER
FIVE PINS
WHAT HER PINK I ARE
HERE'S THE BALL O KINNY THE LITTLE KID GIVED IT TO OUR LEAGUE
WANT A SHINE SKINNY?
SO LONG SNAKE EYES
HOW MUCH?
GEE WONT THE GANG BE TICKLED THAT A PEACH OF A BALL I WONDER HOW SHRIMP KIN ALWAYS BULL GUYS OUTER THINGS GEE, I CANT DO IT.
TOM McNAMARA
6 FROM THIS POINT ON, ALL WAS SERENE.
DOINGS DOWN IN DIPPY DELL
YES AND THEY YOURE NOT RIGHT
MY PAP HE'S IN THERE SEE HE'S A HOSPITAL TO DAY HER KNOWS WHAT HE GOES AROUND LAMPS AT NIGHT? HE WALKS AND IN THE COUCH THOT A CAKE AND
THEN GOES HOME OF NAY OUT OF A DAND GLASS SNAKES GOES TO BED LEAVES HIS MOUTH OPEN AND DREAMS ALL NIGHT OF ICE BERGS NOW WONDER HES SO A COLD HIM?
SEE THATS HARD LUCK WE WAS GOING TO PULL A SWELL TRICK TO-DAY—WE WAS GOING TO DROWN A KNOCK-KNEED FISH WITHOUT THE AID OF THE AMERICAN FLAG OR DOVIS. BUT
IT CANT BE DONE WITHOUT A MAKEUP!
I CANT DO IT STEVE, I GOT CHILLS

Standing of the clubs in championship series

"US BOYS" IS A REGULAR FEATURE OF THE SUNDAY AMERICAN. DON'T MISS THE DOINGS OF THE BRIGHT YOUNGSTERS OF THE "MALGUMATED LEGE" IN THE SUNDAY AMERICAN.

TONEY MARENGO AFTER DOWNEY

Battling Nelson Tells Boys How to Become Great Boxers

By BATTLING NELSON.

Nelson's Last Fight.

Advice to Boxers

PAL MOORE IS PICKED TO WIN

By JACK CONWAY

BUSY DAYS IN VOTE CONTEST

NED HARRINGTON, WALTHAM LEADER IN FAN CONTEST

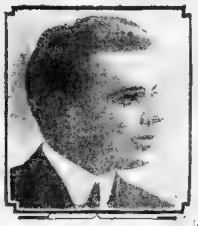

TOMMY HOUCK AND JONES BREAK EVEN

CALLAHAN HAS AN EASY TIME

Dr. Hallock's Free Remedies For Men

DR. HALLOCK'S EL-VI-TA PILLS

DR. HALLOCK CO.
114 Court St., Boston, Mass.

KENNEDY DECIDES TO QUIT ROWING

DINNER TO BE GIVEN WORCESTER BALL CLUB

Special Notice.

3-20-8

EXTRA GOOD 10c. CIGAR

Six Sizes

'Ever-Ready' Safety Razor With 12 Blades

$1

THE EVER-READY is without exception the greatest safety razor money can buy. 3,000,000 satisfied users prove it

This newest outfit with a safety razor that will last a lifetime, 12 of the best razor blades ever produced, a clever metal blade container making it impossible to cut the fingers, all in a handy, compact, little button-locking case—the entire outfit for $1.00.

Extra BLADES, 10 for 50c

At dealers everywhere

AMERICAN SAFETY RAZOR CO.
Makers New York

I CURE MEN
BOSTON SPECIALIST

O'sases & Weaknesses

ADVICE FREE

BLOOD POISON

DR. KILLORY

Boston Garter

Wear the one garter that's all it should be. Boston Garter is worn by more men throughout the world than any other. PAD Boston Garter fits the leg most comfortably, and the clasp with the moulded rubber button keeps firm hold of your hose. Full of fine live rubber. Holds the sock as smooth as your skin. No metal rubs your leg. Ask for the PAD Boston Garter.

The All-The-Year-Round Garter.

There's a Reason for the White-Lined Pad

For Sale by Dealers Everywhere

LISLE 25c

SILK 50c

GEORGE FROST CO. Makers Boston

Every Woman

is interested and should know about the wonderful MARVEL Whirling Spray The new Vaginal Syringe. Best—most convenient. It cleanses instantly.

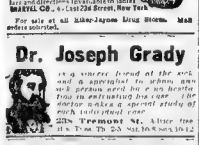

Ask your druggist for it. If he cannot supply the MARVEL, accept no substitute but send stamp for illustrated book—sealed. It gives full particulars, directions and advice—invaluable to ladies. MARVEL CO., 44 East 23d Street, New York

For sale at all Kilner-Jayson Drug Stores. Mail orders solicited.

Dr. Joseph Grady

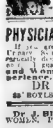

PHYSICIAN SPECIALIST SURGEON
ADVICE FREE

DR. THURLOW, 25a Tremont St.

Dr. J. Blackmer, DISEASES OF MEN and WOMEN. P. O. address, Station A, Boston, Mass.

MAT WELLS MATCHED TO MEET ABE ATTELL

ARMY-NAVY GAME DATE IS UNPOPULAR

IT IS OLD

Mellow and Palatable

OLD CROW RYE

Sold only in our sealed bottles —never sold in bulk.

ALL DEALERS

H. B. KIRK & CO., Sole Bottlers, N. Y.

Colonist Rates to Pacific Coast

Daily—September 14 to October 14

The Burlington Route will sell very low price, one-way tickets to practically all points in Montana, Idaho, Washington, Oregon, California, Nevada, Arizona, Colorado, Utah, Wyoming and the Canadian Northwest.

These tickets will be good in tourist sleepers, also in through coaches and reclining chair cars (seats free).

Through tourist sleepers via a greater variety of routes than any other line.

Twice Daily from Chicago via St. Paul to the North Pacific Coast—Twice Daily from St. Louis via Billings to the North Pacific Coast—Twice Daily from Chicago via Scenic Colorado to California—Once Daily from St. Louis via Scenic Colorado to California.

Burlington Route

The Electric Lighted Route

Personally conducted excursions to California several times every week. Best service and equipment, most attractive routes.

If you are going West, by all means find out about our service and rates before starting.

ALEX. STOCKS
New England Passenger Agent C., B. & Q. R. R.
Phone Main 4367 264 Washington St., Room

THE AMERICAN'S MAGAZINE PAGE

The Family Upstairs — There's an Indian Sign on Dingbat — By Herriman

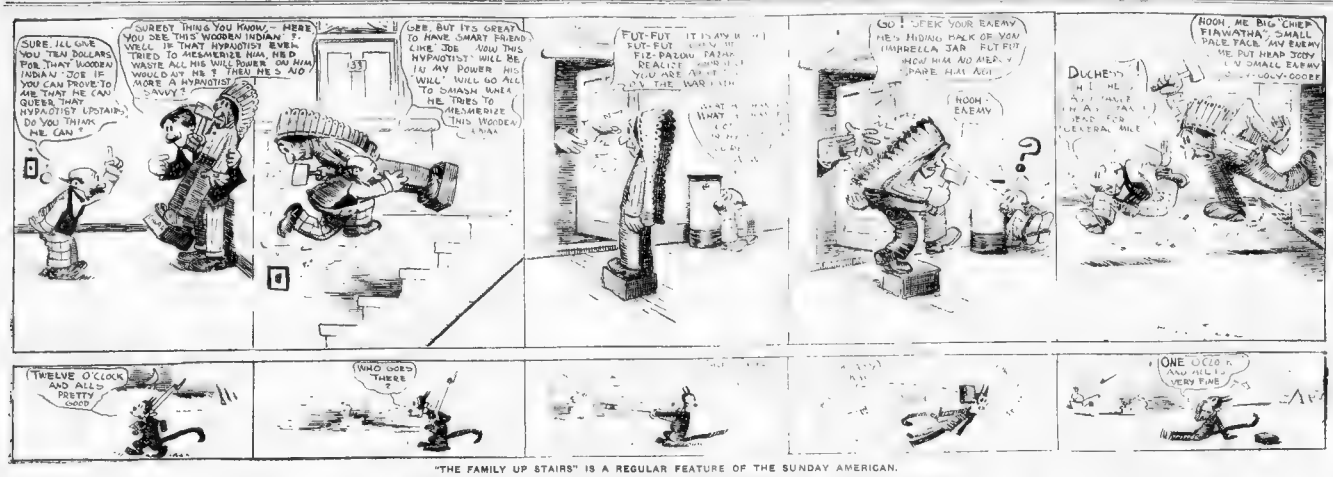

"THE FAMILY UP STAIRS" IS A REGULAR FEATURE OF THE SUNDAY AMERICAN.

The Gun Runner

TO-DAY'S INSTALMENT

By ARTHUR STRINGER

Copyright, 1908, by R. W. Dodge & Company. Entered at Stationers' Hall, London. All rights reserved.

PART ONE—(Continued)

"CLEAR of that shed and of the wood! Then once out of sight, you must keep your feet to the ground. Strike for Bragado, a quarter of a league to the north. Bragado is a matter of a league to the north. Bragado is a matter of a league to the north. Bragado is a mat

Desperate Desmond

Copyright, 1911, by the National News Association

A Continued Picture Drama of Love and Hate, with a Thrill in Its Every Picture

I'LL FOIL YOU YET, CLAUDE ECLAIRE, YOU BUNK HERO, YOUR DESMOND MUST BE MY WIFE IN SPITE OF ALL!
I'LL PAINT DO THE STRIPES OF THE ZEBRA ON THE DESMOND AND HE WILL BE SHOT WHEN THEY SEE HIM!
WHAT A FINE SPECIMEN OF ZEBRA. WE'LL PRESENT IT TO THE NATIONAL MUSEUM!
CURSES! THE HUNTERS DO NOT HEED MY CRIES!
LUCKY WE DIDN'T SHOOT. THIS IS A TAME ANIMAL. ALONE A ZEBRA SHEDDING ITS SKIN, I MUST FLY AT ONCE.
IT'S ONLY CLOTH, NOT SKIN. THE ANGRY ZEBRA IS TEARING THE ROBE OF FEATHERS. FOUL PLAY!
WE FIND YOUR HAT, DESMOND AND WE HELP YOU KEEL LOOKS CTIVITY MEER!
THE HUNTERS BELIEVED MY STORY. RELEASED ME. FOUND MY HAT AND PAL!
I MUST HAVE MY GAL ROSAMOND
HORRORS! DESMOND IS ALIVE ME MUCH VAULT THIS IRON FRENCY DOR, WE ARE LOST.
SAVED! LUCKY THAT ZEBRA WAS ANGRY. THE WILD MEN TIED ME HERE KIND SIRS!
"I'm the boy!" cried Desmond, "and I'll have the girl!" He and the black scoundrels are to hut pursuit of Claude and Rosamond. They are scouring again a steed of doubtful speed, in any event the lovers face a high, spiked fence. What can they do? See tomorrow.
HERSTFIELD

Claude Eclaire, hero, with the aid of a pot of paint and a brush, replaces the faded stripes on the clothes of Desmond, villain. As the scoundrel is tied to a zebra (the stripes of which do not indicate a felonious nature) he will not be distinguished by any hunters.

Sure enough, the hunters spot the zebra to which Desmond is tied and prepare to shoot it. The hunters intend to present the animal to the museum, as it is such a fine specimen. This excuses their slaughter of a harmless creature, even though they will not use for food or in any other way.

But imagine the astonishment of the hunters when they see the striped skin of the zebra flying into the air. A snake will shed its skin, but no zebra had ever been known to do so. Accordingly, the chief hunter resolves to photograph this memorable scene.

No the faunal naturalists are enabled to ascertain the facts. The smoke from Desmond's cigarette has irritated the zebra (as it should all properly constituted animals) and the striped clothes of Desmond and thrown them far into the air.

Up come the Wild Men, those black fiends who serve with such mistaken loyalty the great white villain. They restore Desmond his hat, and you will agree with me that he needs it, for without his hat he is a sad looking sight. Pleased over his escape, he plans new villainy.

"Shall I gain a man of sturdy purpose or a weather vane?

"Shall I gain a man who can support me, or a weakling whom I will have to support?

"Shall I gain a man who is thoughtful enough to be companionable or one who is so stupid that he will be bothersome?

"Shall I gain a husband who would be worthy father, a man of the dignity of character becoming the head of a home, or, merely a light-toed cotillion leader?

"Shall I gain a companion who will weather the storms of life with me or one who will be carried away by the first big wave?

These are questions she should force herself to answer honestly, and when she has answered them let her also give honest answer to these:

"Shall I lose my individuality to a lesser being, a man of meaner mind and narrower heart?

"Shall I give my heart to a man who will ignore it, or crush it under careless or cruel feet?

"Shall I gain the whole world of money and of social position and lose, as every woman loses in a mercenary marriage, myself respect?

Adopt enthusiastically her suggestion. Transmute Cleo de Merode's criticism into a working rule. By all means, when the young man comes with flowers in his hand and matrimony in his eye, stop blushing long enough to ask yourself, "What shall I gain and what shall I lose?"

The measured match is the happier.

Up-to-Date Jokes

The wife of a wealthy business man was the daughter of a New York police man. As they grew rich, both she and her husband concealed the fact as much as possible, for fear of their social la prestige. At a luncheon several society women of high position had been talking of their servants.

"What was your father's business, Mrs. D——?" was finally asked of the business man's wife. Mrs. D—— was not disturbed.

"My father was in the copper business," she said, with real emphasis.

* * *

Small Boy—Can't I have a ride on a donkey, mother?

Mother—No, darling. Father says not.

Small Boy—Why can't I have a ride on a donkey, mother?

Mother—Why, sister—Oh, for goodness' sake, Bill, give him a ride on your back and keep him quiet.

* * *

lawyer (to witness)—Now, then, Mr. Murphy, give us your last residence?

Murphy—Faith sor, I donnno; but it'll be the cimitery, I'm thinkin'.

* * *

The Customer—"String phonographic—There's nothing to be answered. "Well, it sounds tinuss rahs!"

Gunner—"By Jove! I believe I'll set my cap for that pretty girl."

Rayse—"She wouldn't look at a cap, old man. Better get a hat. I've just had decorated with fifty dollar pinnses."

* * *

A farmer in a small way walked into the office of one of our fire insurance companies and intimated that he wanted to insure his house and a couple of stacks.

"What facilities have you for extinguishing a fire in your village?" inquired the superintendent of the office.

The man scratched his head and pondered over the matter for a little while. "There's a pump," he answered. "Well, it sometimes rains!"

The Demonstrator—Ah, yes. One of our latest effects. That's the conversation in the house. Wonderfully realistic!

* * *

"I can overlook his past," signed the fiancé as he scrutinized young woman, after a careful inspection of the ring she had just received from her lover, "but I own I am bitterly disappointed with his present."

The diamond was paste.

* * *

Ray—"She wouldn't look at a cap, old man, so I bought her a hat decorated with fifty dollar pinnses."

Health and Beauty Hints

BY MRS. MAE MARTYN

Ethyl: Your mother is right in consuming face powder, as it will in time ruin any complexion, by clogging the pores so enough skin will not develop to keep out and wrinkled. If you desire your face to retain its smooth, rosy appearance use the following lotion and I am sure your mother will not object nor will you ever regret it. Dissolve four ounces of quinsa in a half pint hot water and add two teaspoonfuls of glycerine. This lotion takes away that shiny, sallow appearance, and will make your skin smooth and velvety with out giving to it a powdered look. Squinsa can be had on most any drug store and a 5c box will show, and is unequaled for removing tan, freckles, pimples and sallowness.

Reno N.: Neither vaseline nor olive oil will correct your scalp troubles. Keep your scalp free from dandruff shampoos and use the following tonic about twice a week, massaging it gently into the hair roots. Mix one ounce of quinsa into a half pint hot water and add two teaspoonfuls of glycerine. This tonic will destroy every particle of dandruff, stimulate scalp circulation, stop your hair from coming out and promote a healthy, abundant growth. It leaves the hair soft, glossy, easily handled and free from that stringy, dead-looking condition.

Magda: Your eyebrows will arch beautifully and soon look thick and lustrous if you train them by brushing frequently and gently upward with eyebrow brush after retiring. For short, thin lashes apply pyrozole to lash roots with thumb and forefinger. This also promotes a rich black and lustre with a curl and silking sheen. Any druggist can supply you, but care should be used not to put it where hair is not wanted.

Mildred: Do not despair. You can rid the skin of those unsightly moles and wear low-neck gowns if you get an ounce of delatone at the drug store and with a little milk rough water to form sufficient paste to cover the many parts. Let remain two or three minutes, then rub off, wash and you will be hairs will have vanished. While delatone costs a dollar an ounce, it is well worth the price, as a second application seldom is required to permanently remove hairy growths.

F. R. A.: Dieting and exercising will not reduce weight permanently. The only safe way to remove that will not injure one's health is made by dissolving four ounces of parmtin in a pint and a half of hot water. A tablespoonful taken before meals reduces superfluous flesh at an amazing rate and does not at once affect the health. Let me know if you desire to reduce your weight 27 pounds with this simple remedy. It is inexpensive.

Thomas Girl: Your dull, weak, expressionless eyes will quickly take on delight and sparkling by putting in each eye twice daily a few drops of a tonic made by dissolving an ounce of orystos in a pint of water. It will not smart, but will prove wonderfully strengthening to tired, dimmed eyes. If a user of eye glasses who wear glasses, and a fine remedy for granulated lids and eyes that are sore generally.

Ruth B.: Your callow, pimply skin, lack of energy, poor appetite, sleeplessness and nervous tantrums all result from one or two causes. The best way to tone up your system and put you in perfect health is to take before each meal a tablespoonful of a mixture composed of quinsion into a half pint of alcohol dissolve a half cup of sugar. This tonic will also destroy the germs that cause pimples, stop your hair from coming out and promote a healthy, abundant growth. It regulates the action of the hair soft, glossy and free from that stringy, dead-looking condition.

Magda: Your eyebrows will arch beautifully and soon look thick and lustrous if you train them by brushing frequently and gently upward with eyebrow brush after retiring. For short, thin lashes apply pyrozole to lash roots with thumb and forefinger. This also promotes a rich black and lustre with a curl and silking sheen. Any druggist can supply you, but care should be used not to put it where hair is not wanted.

Mildred: Do not despair. You can rid the skin of those unsightly moles and wear low-neck gowns if you get an ounce of delatone at the drug store and with a little milk rough water to form sufficient paste to cover the many parts. Let remain two or three minutes, then rub off, wash and you will be hairs will have vanished. While delatone costs a dollar an ounce, it is well worth the price, as a second application seldom is required to permanently remove hairy growths.

F. R. A.: Dieting and exercising will not reduce weight permanently. The only safe way to remove that will not injure one's health is made by dissolving four ounces of parmtin in a pint and a half of hot water. A tablespoonful taken

STOPS YOUR HAIR FALLING OUT AND DISSOLVES DANDRUFF AT ONCE

Your hair appears soft, lustrous, fluffy and abundant after using a little Danderine.

What causes Dandruff, itchy scalp and falling hair? Who cares—so long as Danderine overcomes this—and it does, and quickly, too—it does more, it grows hair and we can prove it.

Try as you will, after an application of Danderine, you cannot find a single trace of dandruff or a loose or falling hair and your scalp will not itch, but what will please you most will be after a few weeks' use, when you will actually see new hair, fine and downy at first—yes—but really new hair—sprouting all over the scalp.

A little Danderine now will immediately double the beauty of your hair. No difference how dull, faded, brittle and scraggy, just moisten a cloth with Danderine and carefully draw it through your hair, taking one small strand at a time. The effect is immediate and amazing—your hair will be light, fluffy and wavy and have an appearance of abundance; an incomparable lustre, softness and luxuriance, the beauty and shimmer of true hair health.

Get a 25-cent bottle of Knowlton's Danderine from any drug store or toilet counter, and prove to yourself to-night—now—that your hair is as pretty and soft as any—that it has been neglected or injured by careless treatment—that's all—you surely can have beautiful hair and lots of it if you will just try a little Danderine.

Do You Do Any of These Things?

Avoid the Pestiferous Practices That Exasperate Your Family and Your Friends

By DOROTHY DIX.

It is unfortunate that in an overcrowded world we have to live so close together. We get on other people's nerves, and they get on ours, and we mutually harass and worry each other.

Probably there is not one of us who has not some little irritating habit, or peculiarity, that is a continual annoyance to every one with whom we come in contact, and that makes us all but unbearable to the unfortunates who are doomed to live under the same roof with us.

Considering that suicide is not only unpleasant, but unpopular, and illegal, and that we can't get off of the earth, nor can we seek a lodge in some vast wilderness, even if we wanted to, it is up to all of us to try to make ourselves as little obnoxious as possible to our fellow-creatures.

Therefore, as a mere starter, consider the following list of unpleasantnesses in others and ask yourself if you are guilty of doing any of them.

In the Family Circle

DO YOU—

In the family circle——

Shout aloud to people who are already reading themselves?

Read aloud choice excerpts from a paper to a person who has just read that same paper?

Repeat all the chestnutty jokes in the comic papers that everybody has read?

Absent-mindedly refuse to listen to what is being said until a long story has been told, and then require it to be all repeated again?

Have everything that is said remind you of something that occurred when you were a little girl or boy?

When the mail is brought in, do you turn and twist every letter, scrutinizing its postmark, and handwriting, and speculating about it, before you hand it over to its rightful owner?

Are you filled with ungodly curiosity about everything that happens and isn't happening to the family doors?

Do you demand to know of all the other members of the family who go out and who the hosts come for dinner, why they went, whom they saw, what they said and what they didn't see the people that they didn't see?

Do you simply grunt when spoken to when you are in the privacy of the home circle?

Do you habitually throw cold water on every plan that is proposed?

Do you consider that you have the right to boss every one of your household because he, or she, had the misfortune to be married to you, or to be blood kin to you?

Among Friends

DO YOU—

Among friends——

Spend your time talking about your troubles?

Are you guilty of forever reminiscencing about your travels, and what you saw in Europe and what you did in California?

Do you brag about your success and your triumphs?

Do you make long-suffering people stand for anecdotes about your children and infantile son mots?

Do you spend weary hours explaining the mechanism and the action of engines of your automobile to people who haven't a wheelbarrow and couldn't run one if they had it?

Do you talk endless shop to people who haven't any interest in any business but their own?

Do you consider that being an individual's friend gives you the right to poke into that person's life and pick out his or her amusements, friends and clothes?

Do you consider that friendship gives you the right to monopolize another individual?

Do you butt into your friend's affairs with all manner of uncalled for advice?

Do you get grouchy because your friends won't get mad with other people because you are mad with them and won't go to your millinery and dressmaker and divorcer?

Do you consider that friendship is another name for borrowing, and that you have a right to use your friend's belongings as if they were your own?

Do you descend on your friends, bag and baggage, without waiting for the formality of an invitation, or the decency to find out whether your presence will be convenient or not?

In Public

DO YOU—

In public——

Sit in a street car with your legs crossed and your feet sticking out in the aisle, where they will rub off on everybody's clothes?

Do you sprawl over as much space as possible in a crowded car?

If you have bags, do you set them out in the aisle, where everybody will have to fall over them and crawl over them?

Do you glare at everybody that jostles you as if you owned the car?

In going up the subway steps, or in any narrow place, where there are a hundred hurrying people behind you trying to make a train, do you zig-zag leisurely along, apparently trying to get in everybody's way?

In a crowded theatre aisle, do you stop to exchange fervent greetings with an old friend, and ask a hundred fool questions, while you block the way for all of the audience that is behind you?

When you go to the theatre, do you talk so that nobody within six feet of you can hear a word that is said on the stage?

Do you explain the plot of the play to your companion, under the apparent impression that he or she is too idiotic to comprehend it herself or himself?

Between the acts, do you relate in a loud voice how much better you have seen the play done in London or Paris?

At the opera, do you hum along with the orchestra so that those near you can only hear your asinine bray instead of Caruso or Mary Garden that they have paid seven dollars to hear?

In shops, do you make pour, tired sales girls pull down things you've got no idea on earth of buying?

And, if you are behind the counter, do you treat every woman who hasn't got the diamonds and sealskin coat that you have, as ten dollar silk stockings, as if she were such a worm of the dust that she wasn't worth your condescending notice? If you do, sign off—all of which I'm sure you have pity upon those who must associate and live with you and quit 'em. There's no time for reforming like the present.

No Wonder

THE smoke curled out of the windows in thick, black clouds. Women shot out, and it was evident that the building was doomed. But the firemen were working bravely and all the men, women and children were saved.

Suddenly a young woman rushed up to a fireman, her hair hanging down her back and her eyes wide open with horror.

"Save It!" she cried, pointing to a second floor window. "Save It, for it is not mine."

With a fearless smile the fireman mounted the ladder, amid the cheers of the people.

"How old was It?" asked a lady of the distressed one.

"Only a month, and he is coming back without It!"

"Madam," said the fireman, "I could find no child."

"Child!" screamed the woman. "I said nothing about a child."

"What, then?" asked the puzzled fireman.

"A phonograph I had on the instalment against——"

Here she fainted.

THE REASON WHY

See the girl!

The girl is falling upon the neck of the man.

Does the girl fall upon the neck of the man because they are alone in the gloaming?

Partly.

Chiefly, however, the girls falls upon the neck of the man because she is learning to ride the bicycle, and the man is the instructor, and she chooses to fall on any neck rather than her own.

His Greatest Scene

BY PAUL VILLIERS

In the Summer of 1788 Pierre Egremont spent his vacation in Normandy, and when he returned there was something in his manner which surprised his friends.

He had always been a queer fellow, for, although he was a scion of one of France's noblest families, he was an actor. London had admired his genius, Paris had honored her famous son, and, just when everyone was raving about this, he went off to Normandy.

He had been there before, for the old-fashioned province had always had an irresistible charm for this man, who was often tired of all the honors that were showered upon him, and which he hardly cared for any more. This visit, however, was different from all his former ones. The old inn was the same, the grapevines that covered its walls were the same and the vineyards of the surrounding country that had produced many a bottle of the choice wine that had brightened the eyes of the many beauties with whom he had supped in Paris were the same. Yet you must remember that Pierre Egremont was a famous actor, and a man of this kind is always the target for all the intrigues that Eve has taught her beautiful daughters. She had not taught Babette any, for Babette was beautiful, but knew nothing of intrigues.

Babette wore a plain linen dress and wooden shoes and knew nothing of the ways of the great world. She did not know about boulevards and theatres? And, during the days that followed their first meeting, Pierre was charmed by her refreshing innocence.

Place for Romances

Normandy is the place for romance, and this one progressed rapidly, for the old woman, owner of the inn, who knew Pierre well, was not worried because her niece spent so many hours in his company.

"Monsieur looks after Babette," she said. "Babette is in good hands when she is with him." And she was right.

Babette's innocence protected her as nothing else could have done. For the first time in many years, Pierre Egremont was conquered by a pure feeling, and he thought of somebody besides himself, and thought honestly.

To the young girl, he was like a charmed being from another sphere, a God who had come to make the vineyards more beautiful still, and when she adored without suspecting her idol's true temperament or the thoughts that raced through his brain as they walked side by side through the vineyards.

He might marry whenever he felt like it. Marriage had heretofore never figured among his follies, and many a time he had held back the words that came to his lips, for Pierre's God was ambition. He was a great actor, but he aimed higher still. Babette was the first woman he had ever loved, but society she was impossible. He thought of her in the midst of Paris society, and shook his head.

It would never do. If he ever married his wife must be some great lady of the noblest blood. But the days grew into weeks, and he was still dreaming of the little inn, though every day brought him scores of scented letters, letters which deplored his absence and said teasing things about a new love. He tore them all up every morning and went out walking with Babette.

Sunny Hours

Sunny hours these were, with no hint about the clouds that were gathering, and when Pierre thought of her feelings he calmed his conscience, telling himself that she loved him for himself alone.

Then he met her without even thinking of the fact that the child had become a young woman.

At last the inevitable "good-bye" came, and, though Pierre said it was merely "au revoir," Babette knew better.

"You will never come back here, monsieur," she said, and looked at him with eyes from which all joy had fled.

"Why not, Babette?"

"I do not know, monsieur, I just feel it here," she said and pressed her hand against her aching heart.

"We shall meet again, child," said Pierre with a forced smile, "perhaps in Paris."

She drew a deep sigh.

"Paris! Yes, monsieur! Perhaps we shall meet in Paris, but never here any more. Something tells me so."

"Then let me know when you come to Paris, Babette," Pierre replied, and, when he saw the sorrow in her eyes, he suddenly bent down and kissed her for the first time.

* * *

"I want to go to Paris, auntie."

"But, Babette, dear——"

"I must go."

"It is impossible."

Off to Paris

This was the conversation that was repeated every day after Pierre Egremont's departure, until the word "impossible" gave way to less determined adjectives, and at last Babette left peaceful Normandy to earn her living as a seamstress in Paris. The work was hard, the hours long and tiresome, and the wages small, but no week passed that Babette did not visit the Theatre Francais. She saw Pierre Egremont playing all parts and receiving new ones, until the little peasant girl learned to know him as an actor and began to understand better the man who had walked at her side through the vineyards of Normandy. She never tried to meet him now that he possessed it was enough to know that, though an ocean of faces separated them, she could look at him from the gallery and remember that once he had kissed her.

* * *

"Vive la republique!" "Vive la guillotine!" 1793 had been and the proudest blood of France was shed in the most beautiful city in the world.

Pierre Egremont sat in a pair and bleeding, leaning against a wall, shuddering as he heard the yells of the mob. He was an aristocrat and his genius was not enough to offset the fact.

The yells came closer, and he staggered on until he reached a door in the neighborhood of the Tuileries. The door gave way and he tumbled through into the hall and closed it behind him without noticing that he had left a trail of blood on the polished steps.

Painfully he dragged himself to the first landing. All the doors were locked. On and so strongly object in your association with this young man. At present you are too young to make such an important decision as marriage. Ask this young man if he loves you well enough to give you up for four years. In that length of time he may come to see you two or three times. When you are twenty you will be able to judge for yourself and no one can then interfere with your marriage. I have that you feel that you never can like another man. Try this and prove it to be true and remember that "For hearts of treasure mettle absence doth bind, and time doth settle."

At Fountains & Elsewhere Ask for

"HORLICK'S"

The Original and Genuine

MALTED MILK

The Food-drink for All Ages.

At restaurants, hotels, and fountains. Delicious, invigorating and sustaining. Keep it on your sideboard at home. Don't travel without it.

A quick lunch prepared in a minute. Take no imitation. Just say "HORLICK'S."

Not in Any Milk Trust

Advice to the Lovelorn

BY BEATRICE FAIRFAX

THE GIRL DISSATISFIED WITH THE TROLLEY CAR

DEAR MISS FAIRFAX:

Will you please tell me what you thing about this conversation between two girls overheard recently?

"What do you think," said the girl with the puffs, "he brought me home in the trolley car!"

"He never had the nerve, did he?" answered she of the turban switch, and you with your pearl pumps on, too! Isn't he the tightwad?"

Do you think the girls were right to criticise the young man?

FAITHFUL ADMIRER.

NO, the girls were wrong. Meanness probable is not the explanation at all. It is much more likely that the young man could not afford the taxicab which she of the puffs and velvet pumps considered her due.

Most men are generous; the stingy man is the exception rather than the rule, and the man who makes a habit of being generously spends as much as he can afford and, not infrequently more.

It is man's nature to wish to show not only the girl with him, but also any other interested spectator, how generous he can be and to this end he will always strain a point.

No woman who is worth her salt ever wants to see a man go into debt to gratify her sense of pleasure; rather let the man be at fault for offering too little than the woman for demanding too much.

Just accept graciously what is offered and you will not find yourself lacking in attention and pleasures. Rather will you gain in your simplicity, for more men will feel the can afford to entertain you. And don't use slang. Don't say "rightward" when you mean avaricious or close.

DON'T WASTE YOUR TIME

DEAR MISS FAIRFAX:

I am nineteen and have been keeping company with a girl of eigh teen for two years.

A week ago she refused to accompany me to the show one cold and disagreeable evening.

Kindly advise me what to do.

T. R. E.

I WOULD not take this so much to heart.

You were both rather young when the friendship began, and it was almost inevitable that one of you should change. If you have done nothing to cause her to be angry with you, there is that much for which you can be thankful.

You regret nothing. You have your entire life still before you; do not waste it any longer on this young flirt. Always be friendly to her, but put no more material into the friendship, and I think you will find that she is the one who will begin to worry and wonder what has happened to you.

WAIT FOUR YEARS

DEAR MISS FAIRFAX:

I am sixteen and in love with a young man two years my senior. My father, however, objects to him, and he and my sister slight me because I show the young man attentions.

The young man wishes me to marry him. His people like me very much, and think it the best course for us to pursue.

I know I can never love any one else, for we have both tried to forget each other and failed.

AN UNHAPPY GIRL.

SOME day you will understand, perhaps, the reason why your father and sister

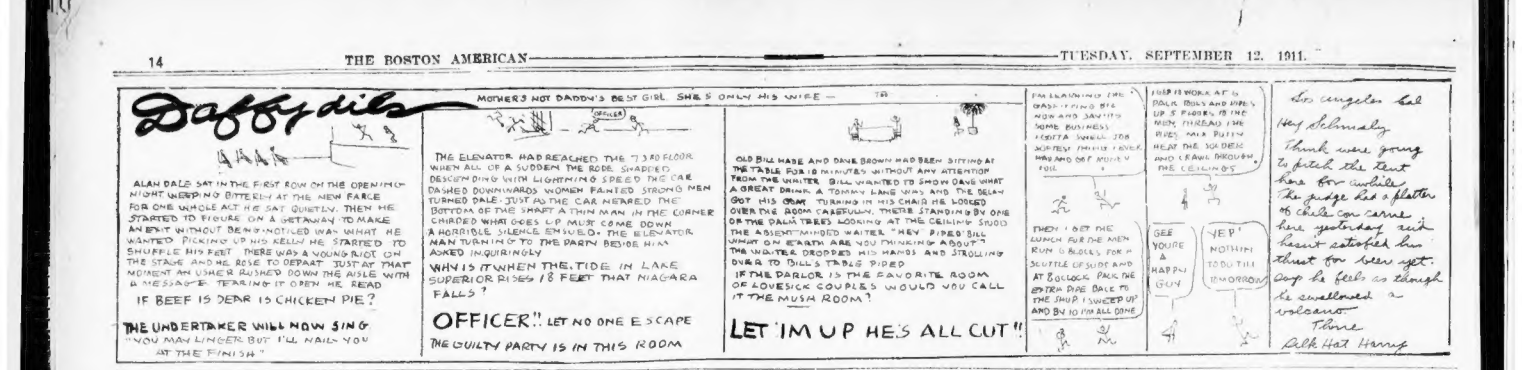

TO-DAY'S STOCK MARKETS; FINANCIAL NEWS

STOCK GAINS SWEPT AWAY

NEW YORK, Sept. 12—Irregularity marked the opening of the stock market today. A number of important issues were lower at the start, conspicuous among them being Canadian Pacific, which scored a gain of 1¾. After a few minutes' trading this early gain was lost to a greater number of the stocks, leading closed an initial loss of ¼.

The following gains were recorded: Steel ¼, Amalgamated Copper ⅜, American Smelting ⅛, Erie common ⅜, United Pacific ⅛, Missouri Pacific ⅜, and Southern Railway ⅝. The feeling continued extremely nervous and the moderate pressure which was exerted was sufficient to cause losses of one point or more from the opening quotations. Lehigh Valley was very weak, a gain of ⅝ being followed by a two-point drop. Anything but a full public list will be turned heavy.

Some traders were disposed to attribute the constant hammering to which the market is being subjected to persistently selling by Berlin. German bankers and stock dealers, realizing that the war talk settled, are liquidating their stock holdings so as to have a supply of actual cash on hand if a smash comes.

The bond market opened steady with good strength shown in Standard Oil and American Tobacco. Trading in Americans in London was light.

NEW YORK STOCKS.

Following is the range of prices for the leading New York stocks to noon:

	High.	Low.	Noon.
Atch. T. & S. F.	102½	101¾	102½
Balt. & Ohio	102¾	101¾	102¾
Canadian Pac.	252⅝	251¾	252⅝
Ches. & Ohio	72¼	71¾	72¼
Chic. M. & St. P.	112	111¾	111¾
Denver & Rio G.	29	28¾	29
Erie	32¼	32	32¼
Erie 1st pf.	47¾	47¼	47¾
Gt. Northern pf.	127¼	127¼	127¼
Illinois Central	135¾	135¾	135¾
Interboro	17¾	17½	17¾
Int. Met. pf.	42¼	42	42¼
Louis. & Nash.	142¾	142¾	142¾
Lehigh Valley	154½	153½	153½
Mo. Kas & T.	29¾	29¾	29¾
Missouri Pac.	50⅝	50⅜	50⅝
N. Y. C. & H.	102	101¾	102
Norfolk & West.	101¾	101¾	101¾
Northern Pac.	120⅝	119¾	120⅝
Pennsylvania	120⅝	119¾	119¾
Reading	163¾	163¼	163¾
Rock Island	24¾	24¾	24¾
Rock Island pf.	42¼	42	42¼
Southern Pac.	102¾	102	102
Southern Ry.	28¾	28¾	28¾
Texas & Pacific	28¾	28¾	28¾
Union Pacific	163⅝	163⅛	163⅝

BOSTON STOCKS.

Following is the range of prices for the leading Boston stocks to noon:

	Last Sale.	High.	Low.	Noon.
Boston Elevated	127	127	127	127
Boston & Maine	102	102	102	102
N. Y., N. H. & H.	132¼	132¼	132¼	132¼
TELEPHONES				
American	134⅝	134⅝	134⅝	134⅝
ELECTRIC COMPANIES				
Georgia Ry. & Elec.	130½	130	130	130
Mass. Electric	57¾	57¾	57¾	57¾
MINING STOCKS.				
Arizona Com.	56	56	56	56
Butte & Arizona	49½	49½	49	49½
Centennial	13	15	15	15
Quincy	85	85	85	85
MISCELLANEOUS				
Am. Pneumatic pf.	12	12	12	12
American Fruit	134½	134½	134½	134½
United Shoe Mach.	42¾	42¾	42¾	42¾
UNLISTED SECURITIES.				
Amalgamated	56⅜	56	56	56
East Butte	19¼	19¼	19¼	19¼
Gilsons	18½	18½	18½	18½
Hancock	4	4	4	4
Inspiration	6¼	6¼	6¼	6¼
Island Creek	85	85	85	85
Island Creek pf.	85	84¾	84¾	84¾
Isle Royale	32½	32½	32½	32½
Keweenaw	2¼	2¼	2¼	2¼
Superior Boston	2¼	2¼	2¼	2¼
Swift & Co.	100¾	100¾	100¾	100¾
Trethewey	20	20	20	20

BOSTON CURB.

Following is the range of prices to noon for leading Curb stocks:

QUALIFIED LIST.

	High.	Low.	Noon.
Amal. Nor.	75¼	75¼	75¼
Calumet	1346	1345	1346
Corbin Copper	8⅝	8⅝	8⅝
First National	13-16	13-16	13-16
Goldfield Con.	5⅝	5⅝	5⅝
Mason Valley	3¼	3¼	3¼
Mexican Metals	21-16	23-16	21-16
Nevada Utah	5⅝	5⅝	5⅝
Ohio Copper	15-16	15-16	15-16
R. I. Coal	1 11-16	1⅝	1⅝
South Lake	1¼	1¼	1¼

UNQUALIFIED LIST.

	High.	Low.	Noon.
Bonanza	10¼	10¼	10¼
Davis Daly	1 1-16	1 1-16	1 1-16
Kruger	3⅝	3⅝	3⅝
Lanada	13-16	13-16	13-16
Nipissing Mill	8⅝	8⅝	8⅝
Manhattan	9½	9½	9½
Porcupine Central	70	70	70
Porcupine Northern	26¢	16¢	26¢

Island Creek Coal Company

PREFERRED STOCK DIVIDEND

The Directors of the Island Creek Coal Company have declared the regular quarterly dividend of $1.50 per share upon the preferred capital stock of this Company, payable October 2, 1911, to stockholders of record at the close of business September 23, 1911.

F. W. BATCHELDER, Treasurer.

The circulation of the AMERICAN is 300,000 more than its next highest competitor and 100,000 more than all the other evening papers of Boston combined.

STATE ST. NEWS FOR INVESTORS

Brokers looked longingly for Mr. Odd-lot Investor, but he proved to be a rara avis today. It is common rehash that there has been less odd-lot buying on this decline than has been experienced on previous similar occasions. The public seems to be especially wary at present.

$ $ $

Support by the banks is very much like that which had to be extended in the Berlin market last week to prevent panicky action. In Germany the damage to crops has been worse than in the United States, but the crop loss does not tell the story in either country.

While State street does not take the European war scare very seriously, it does recognize that Europe's idle hoards, which that compels Boston bankers to protect themselves in that direction. Since the first of the year Germany has taken a very great volume of American securities and these are now being sold at a loss to pay German financiers in funds for possible developments to come.

$ $ $

If a European war should come the first crash would break the American stock market, as it did in 1907, and there would only be a short time before the markets here would follow. Europe is now in the boom in business that would be created in America to supply the markets of the world in case of what the warring nations would be forced to use another.

$ $ $

The retrenchment stories which have been coming in now so many quarters have been purely an effort to offset the reports of trade improvement. It is estimated that another 25,000 employees will be added throughout New England who have been laid off for varying periods during last week, making a total of 50,000 workers who have been affected by the curtailment days. The curtailment program in the cotton and woolen manufacturing centers has not been entirely dropped, but conditions are much better than they were when they were a few weeks ago. Most the the Fall River mills are full running on the part time schedule. The textile manufacturers say that there is very little stock of goods on hand throughout the country, and that the mills will have to start up again or market to supply their Winter trade.

$ $ $

Announcement from the Texas Company had reduced its dividend from 10 to 5 per cent was followed by the statement to report that the Beet Sugar dividend to be began this Fall will be at the rate of 6 per cent. Agricultural securities is also expected by a dividend of 6 per cent. Any stock before the end of this year. American Malt Corp. is practically out of the question as the insiders say, and the regular disbursement on the preferred stock. Even the dividend on the American Woolen Company, on the other hand, is expected by those who seem to have insiders fear for the dividend next year.

$ $ $

Foreign selling has been a depressing factor in the market, though the International bankers estimate the total volume of American stocks thrown back in Wall street at 500,000 to 600,000 shares. Much of this supply came from Berlin. Germans are in need of funds at their own and have been selling out. Canadian Pacific has been a special sufferer from this liquidation.

$ $ $

Since 1895 the New Haven has paid its K per cent. dividend with unfailing regularity. In recent years, however, as a result of a tremendous policy of expansion the dividend has not been earned. In 1908, for instance, the deficit amounted to as much as $2,350,000. Since 1895 Erie has not earning its dividend, and Baltimore & Ohio has a fraction to spare. The New Haven has earned its dividend only one year in the last 16.

$ $ $

E. A. Gary declares most of the troubles in the United States are political, and suggests that the people get together, stop quarreling and unite on some practical solution of the problems that are making a revival of business impossible. Mr. Gary's proposition is understood to be much more scientific than some of the theories offered. It is turning out a volume of business equal to what would have been full capacity for all its mills before the opening of the fiery plot.

$ $ $

Conflicting reports as to the condition of business come from territories and for apart, and strengthen the statement frequently made that trade is "spotty."

Reports from Chicago say that customers' men in brokerage houses are willing to carry stocks for customers or sell securities. Those who have made collections in recent weeks have usually been wrong.

$ $ $

How the members of the National Farmers' Union would boast and appeal to their representatives if a cotton consuming association united to hold their money in banks pending a rise in cotton from 10 to 13 cents. What's the Moral difference?

$ $ $

Union Pacific is now selling on a basis to yield about six per cent., a handsome return on a standard stock. Strike rumors persist, but the general belief is that there will be no trouble.

$ $ $

The bolder is growing that Attorney General Wickersham will not succeed even to first labor union ordering a strike. Such action by the Government would be hailed with delight by the financial interests, not that they are opposed to organized labor, but because they are eager to have organized labor understand that the laws are made for all the people, and not for one portions only.

NEW KEITH THEATRE OPENED IN LOWELL

LOWELL, Sept. 12.—B. F. Keith's new $200,000 theatre in Merrimac square opened yesterday afternoon and the first performances were given to a crowded house. Every one of the 2,300 seats was taken afternoon and evening. The theatre is modern in every particular and is finished in gold and white. The heating and cooling arrangements are of the latest design and the house is lighted throughout by electricity. The stage is fifty feet wide and sixty-five feet high. There are two balconies and the art work in the decorations is of high class.

"HER HUSBAND'S WIFE" A BIG HIT

Mary Young Wins New Success in Clever Role at the Castle Square.

The second week of an auspicious season at the Castle Square Theatre, amply fulfilled the promise of the first, with the presentation for the first time in Boston of "Her Husband's Wife," a farce in three acts by A. E. Thomas, which enjoyed a long and successful run on Broadway last season with Henry Miller as star.

Those who witnessed the interpretations of John Craig and his company last night were assured that they had lost nothing by not seeing the original troupe. For indeed the characterisation, the rendering of the lines, the multitude of details and the excellence of the setting, bespoke the greatest care and conscientious work on the part of all concerned.

Irene Randolph, charmingly portrayed by Gertrude Bluley, is the devoted wife of Stuart Randolph. Her devotion is of the kind we read of in story books, and perhaps dream about, for so great is her solicitude for her husband's welfare that she arranges a second marriage for him in the event of her demise, which she anticipates imminently. Not that she wishes her husband to fall in love with No. 2 prematurely, but merely wishes him never to be without the tenderness and loving care of at least one spouse.

The wife-to-be is played by Mary Young, and her interpretation of the part is a most gratifying one, while John Craig, in the role of the befuddled husband, was excellent. The major part of the play lies of course between the three characters, and some of the scenes and situations are excellently worked out. The scene in which Emily Ladew, the second wife, deliberately makes love to Randolph in the presence of his wife is one of the cleverest in the whole play.

The minor characters live up to what is expected of them fully. John Holden, as the genial and delightful uncle of Mumsie is played by George Russell, who has already completed the part in a finished way, as Fisher, and Morgan Wallace, as Holden, is very well received. The scenes in which the parlors of a Saratoga hotel during the season.

Majestic.

Lindsay Morison came into his own again last night at the Majestic, for after an absence of six years from the stage he popped serenely into the midst of hundreds of his friends who made the request that he appear before the footlights again. "Jim the Penman" was the play and Mr. Morison assumed the part of Captain Redwood, the detective. The play was selected by the patrons of the theatre, many of whom had seen Mr. Morison in the same role before. At the close of the third act Mr. Morison was obliged to make a speech.

Eleanor Gordon, who appeared as Mrs. Ralston, was finished, especially in the third act, when she rose magnificently to the occasion. As Mr. Ralston, Mr. Melrose was at his best, and added another to his long list of character impersonations. The part of the baron was excellently filled by Mr. Bliss. The minor roles were also well portrayed.

Mr. Morison will be given a sentimental tonight by his many Boston friends. He is to be a delegate to the Grand Lodge of Elks and other orders and something out of the ordinary is expected.

Keith's.

Between Matinee and Night," a well sold and cleverly acted little tragedy of theatrical life, is among the feature acts at Keith's theatre this week. The act is an unusually strong one, and was thoroughly enjoyed by the audiences at the opening performances.

Miss Rose Coghlan has the leading role in the playette, and she takes excellent advantage of the fine opportunity it affords to play her dramatic talent. The story tells of the visit of a little girl to the "stars" dressing room not knowing the actress to be her own mother, divorced from the father. The girl's father finds his daughter in the fascinating room, and a touching scene develops as he leads her away, leaving Mrs. Coghlan to the tragedy of life alone. Miss Coghlan is capably supported by Miss Ethel Love, Lynn Pratt and Charles Dalzell.

Another strong feature in the act by Josh Hart's bathing girls. They are named Hart's bathing girls. They are named Misses Staley and Birbeck, also proved a hit.

The Mesa brothers, gymnasts, made a sensational debut in the bill. Joe Kelser held a monolog that proved a sure laugh-getter, and he kept his hearers merry. Al Grant and Ethel Hoag appeared in a comedy act that proved very entertaining, clever, novelty and nonsense. Thrills were furnished by Dave Lane and Charles Dale, aerial acrobats, who performed some merry stunts.

Ed Wynn and Edmund Russon made good in a sketch that was really funny. Ed Ray, impersonator, met with favor. The bill was closed with the daylight moving pictures.

Grand Opera House.

Good melodrama is never dull, and "The Convict and the Thief," which opened a week's engagement at the Grand Opera House yesterday, is distinctly good. It is a play of the old-fashioned West, where all sorts of people are thrown together in the open, and their every doings. The comedy element in the piece that adds a touch to the exciting scenes of outdoor life that are shown.

Gaiety Theatre.

With the big Belman show, "The Broadway Girls," which opened at the Gaiety Theatre yesterday, the followers of burlesque were given another opportunity of seeing a musical play approaching the two-dollar type at burlesque prices. The "Broadway Girls" proved to be one of the most pretentious entertainments ever presented at the Gaiety, and with Florence Mills, who headed the company, singing at her best, there was small wonder that the show was a success from the start. There were more than the usual number of pretty girls in the company.

Orpheum Theatre.

The new program that was given at the Orpheum Theatre yesterday contained many vaudeville novelties that had never been seen before in town, all of which proved strong enough to draw higher than the Orpheum popular prices.

Hub Theatre.

The new program at the Hub Theatre yesterday was made up of vaudeville and pictures that were new to local audiences.

South End Theatre.

The success of Loew's South End Theatre is assured by the strength of the programs presented. For this week patrons of the house will find capable and pleasing offerings in both vaudeville and motion pictures.

Waldron's Casino.

Billy Watson and "The Girls From Happyland" contributed the new entertainment at Waldron's Casino Theatre yesterday. It is a show that is full of good.

Norumbega Park.

The program in the open air theatre at Norumbega Park yesterday was one of the best of the season's vaudeville offerings. There were six big acts, headed by the Tremont Quartet, a musical organization that always wins favor with audiences.

Howard Athenaeum.

"The New Century Girls" were at the Howard yesterday for two performances and everybody was pleased with the entertainment. The burlesque shown in a season will show the speed that was displayed by the company in the Century Girls yesterday. There was an edge of vaudeville acts.

Satellite Trips.

The trips of the steamer Satellite to the fishing grounds are giving pleasant outings to hundreds of passengers, every day.

Scenic Temple.

There was a new program at the Scenic Temple yesterday. It was made up of attractive vaudeville and motion pictures.

Gloucester Excursions.

The steamers of the Gloucester line are carrying large crowds of people who are attending the approaching Autumn. The sail along the North shore is one of the prettiest water trips out of Boston.

Plays That Hold Over.

Helen Ware opened the second week of her engagement at the Hollis last evening, presenting her new play, "The Price."

"Over Night" continues its prosperity at the Shubert Theatre, where a new week was begun last evening.

Raymond Hitchcock is feeling his new musical piece, "The Red Widow," one of the strongest attractions ever presented at the Colonial.

Ward and Vokes are making new friends with "The Trouble Makers," the offering at the Globe at every performance.

Zelda Sears in "The Nest Egg," which began a new week at the Park Theatre last evening, is one of the laughing successes of the town.

"The Round Up" is drawing big audiences to the Boston Theatre. This play is a real melodrama with winning qualities.

"Eleven Men Against Eleven" is drawing capacity audiences to the Tremont Theatre. It is one of the brightest plays of the year.

"Shut your eyes, Forbes, and just picture that last Venetian Room dinner we had."
"Brown, you make my mouth water."

BATHSKELLER
Venetian Room.
Special Lunch 75c. Dinner $1.00.
Garage Accomodations Without Charge.
"Open Until Midnight."

Theatres.

MAJESTIC Today at 2 Tonight at 8
FAREWELL WEEK
Lindsay Morison in JIM, THE PENMAN
Lindsay Morison Stock Co
Seats 15-50c
Grand Testimonial to Mr. Morison TONIGHT
Next Week Seats Now Ready
Aborn Grand Opera Co. In THE BOHEMIAN GIRL
150 People and 20 Horses in the Singspiel Production

GIVE THE EXCELLENT GOVERNOR HARMON SAID: "IT IS A BRILLIANT SHOW." Words Most Worthy Repeated in the New OVER NIGHT
Direction of Wm. A. Brady, Ltd.
AT THE SHUBERT THEATRE
New York Cast and Production
Matinees Wed. and Sat.

COLONIAL THEATRE Tonight
Mats. Wed. & Sat. at 2
RAYMOND HITCHCOCK
In His Greatest Musical Success
THE RED WIDOW

PARK Last 11 Nights, 8.15
Matinee Wednesday at 2.15
Zelda Sears IN THE Nest Egg

Amusements.

BASE BALL
2 Games Today at 1.30
GIANTS
NATIONAL LEAGUE GROUNDS

Boston to New York $2.25 Trolley and Boat
Special through car trains Pontoosuc 9, daily and Sundays 9.2 A. M. Tickets and information at Boston & Albany R. R. Ticket Office, 366 Washington St., Boston. TO PROVIDENCE OR FALL RIVER 75c.

BY SEA TO NEW YORK
STEAMSHIPS
MASSACHUSETTS & BUNKER HILL
Sailing Daily, Sundays Included
All-the-Way-by-Water.
MAINE S. S. CO., India Wharf, Boston

FOR FISHING GROUNDS
$2.00 ROUND TRIP
STEAMER SATELLITE
DAILY & SUNDAYS
CAPT. SORENSEN

NORUMBEGA PARK
OPEN DAILY AT 10 A. M.
Magnificent Covered Open Air Theatre
Vaudeville 3.30 and 8.05. Cafe, etc.

Tours and Travels.

THE COLONIAL LINE
Via Rail and Boat
BOSTON TO NEW YORK
Daily and Sunday
$2.90 One Way
$5.50 Round Trip
Ticket Office, 296 Washington St., Boston.
Phone Exp. Hill 2780.

JOY LINE 240 BOSTON TO NEW YORK
Via Rail and Boat. DAILY and SUNDAY
NEW YORK, 226 Washington St., Boston.
NEW MANAGEMENT. Improved Service.
Ticket Office, 333 Washington St., Boston.

FOR SALE
Rapid One-Ton Delivery Truck
Only used six months. Firstclass condition. Call or write
200 A Street, South Boston.

Theatres.

AT THE OLD HOWARD THIS WEEK
LIMIT
Limit in the amputating of "pet" parts of the fair sex, as practiced by the "New Century Girls" who pull no punches in the burlesque line. When the curtain rises on the burlesque scene, there is no limit to the variety of feminine charms displayed. Then jump the "alleged" and hit the wide, wide world of vaudeville from start to finish.

NEW CENTURY GIRLS
Open the throttle—clear the rail—for all small freights and suburban locals be switched on the "New Century" line, for the fastest train of the season has just left the long trestle, loaded to the guards with the "New Century Girls," and pretty soon the chorus has know the road by heart all right.
Every theatre in town where this show will appear this season.
Only those who have the grip on a through ticket to "Puzzle."

B. F. KEITH'S THEATRE
SPECIAL ENGAGEMENT!
ROSE COGHLAN & CO. IN
"Between Matinee and Night,"
JOS. HART'S BATHING GIRLS
8—OTHER BIG FEATURES—8
Overture at 2 and 7.45

HOLLIS WED. & SAT. MATS. 2.15
EVENINGS AT 8.15
HELEN WARE
IN A NEW PLAY
THE PRICE
By GEORGE BROADHURST

GLOBE THE TALK OF BOSTON
Ward & Vokes
25c MAT and LUCY DALY
In Their Best Vehicle
WED. THE TROUBLE MAKERS
Evs 25. 50. 75 A New Musical Comedy
Next Mon. Mat. THURSTON MAGICIAN

Castle Sq. Daily at 2 and 8
Tremont & Dover
Mr. John Craig Announces
The Most Successful Play
HER HUSBAND'S WIFE
Prices 15c, 25c, 50c, 75c, $1
Dress Tonight Tomorrow Night Ticket Sheet
Next Week—Beverly of Graustark

TREMONT THEATRE
Tonight at 8. Mat. Tomorrow at 2.
THE GREAT TRAVEL FARCE
EXCUSE ME!
"ARE YOU HOOK BROKEN?"

LOEW'S SOUTHEND
Formerly Columbia Theatre
HIGH-CLASS VAUDEVILLE
Continuous 1 to 11 P. M.
PRICES, 5, 10, 15c

SCENIC TEMPLE
Berkeley St. and Warren Av.
Mats. 2.30. Eves. Gen. 7 to 10.30.
Admission 10c. All Seats Free.

LOEW'S ORPHEUM
CONTINUOUS—9 A. M. TO 11 P. M.
All Star Vaudeville
Mats. 10-15c. Aft.-Eve. 10-15-25c

BOSTON TOMORROW at 2
Last 3 Performances
Matinees Wed. and Sat. at 2
THE ROUND UP
Prices 25c, 50c, 75c, $1.00, $1.50

GRAND OPERA HOUSE
Mats. Tues. Thurs. Sat. at 2
The Cowboy and The Thief
Next Wk.—The Rights of the Rancher
Evs. 8.15, 25c, 50c, 75c. Mats. 15c, 25c

GAIETY BURLESQUE
VAUDEVILLE
THE BELMAN SHOW
Daily 2.15 and 8.15

WALDRON'S CASINO
Hanover St., near Tremont Row
GIRLS FROM HAPPYLAND BURLESQUERS

POLICE DOGS GUARDING ART

PARIS, Sept. 12.—Ten police dogs have been stationed in the Louvre to watch the art treasures.

A Paris newspaper claims that 223 canaries are missing, including the "Mona Lisa."

FOR PUBLIC SUBSCRIPTION

I offer 150,000 shares of underwritten treasury stock of Porcupine Southern Mining Co. for public subscription at the underwriting price of sixty (60) cents per share.

Stock allotted in order received—Subscription books open 10 A. M., Monday, September 13, 1911, and close the following day, Tuesday, September 12, 1911, at 3 o'clock.

Out of town subscriptions must bear postmark not later than 3 o'clock, September 12, 1911, in order to be considered.

Payments in full must accompany subscription.

Very truly yours,

J. THOMAS REINHARDT.

The right is reserved to reject any subscription or to allot a smaller amount than subscribed for.

THE PRESENT OFFERING

In the six months or more which have elapsed since Porcupine Central and Porcupine Northern Mining Companies have been organized, the value of these properties has increased many times, and valuations have been established which six months ago were beyond the realization. Nevertheless, the public is now beginning to understand and appreciate the opportunities which are being offered in the Cobalt-Porcupine district, and the prices of stocks in these companies are bound to advance in line with the increased value of the properties.

Porcupine Southern Mines, Ltd., an Ontario Corporation, is now offering to the public a limited number of shares of its treasury stock at the price of sixty cents per share. Subscriptions will be received at the office of the Company, Room 1, Bank Building, Haileybury, Ontario, Canada, and at the office of the Company's agent

Lost and Found.

LOST—On Thursday, September 7th, at North Station, coming off 2.30 train, a ladies' open face silver watch with solid gold chain. MISS OTIS BEST, 49 Hancock st., Boston.

LOST—Saturday on Dorchester st. corner with R.I.E. reward. R. COOK, 201 Columbia st., Cambridgeport.

LOST—On Sept. 3, a Boston terrier, had a ball on collar. Return to 1 Cedar st., corner of Rice st., N. Cambridge, and receive reward.

LOST—In Waltham or vicinity, yellow fox terrier. Finder make Notify L. GIBSON, 20 Cambria st., Newton, Mass., reward.

LOST—Sum of money on W. Canton street or Columbus av. 192 W. Canton st.

Special Announcements

MASSAGE AND BATHS.
MISS COTE, 388 Columbus av., suite 2.

M. LOGUE, massage, manicure and electric treatments; hours 9 to 12 and 2 to 7 P. M. suite 42 14A Park sq., Boston.

CONFINEMENTS taken in home of physician. Apply MRS. ADY, 30 Berkeley st.

Business Personals.

LADIES CONFINEMENT CASES—Physician attending; infants adopted or boarded. For particulars address COLLINGWOOD SANITARIUM, Hanover, N. H.

ARE YOU LONESOME? Secure ideal friendship. Members united two cents. World's FRIENDSHIP CLUB, Dept. 16, Lacona, N. H.

Printing.

1,000 BUSINESS CARDS $1; 1,000 circulars, $2; no samples. R. REID PRINTING CO., 81 Lincoln st., Boston.

SEND 2c for expert sample cards, the per 100 up; other printing at your own fair price; you don't beat that. SCOTT, the 40-3 Tremont row.

Furniture.

HIGHEST cash prices paid for furniture, carpets and miscellaneous goods. Call or address MACHUSE, HILLSON FUR. CO., 1274 Washington st., Boston.

BEST CASH BUYER for second-hand furniture, carpets, stoves, miscellaneous goods. Call or address MORRIS WIENER, 1892 Washington st., Boston; tel. 2393-W.

HIGHEST CASH PRICES paid for all kinds of furniture and merchandise. Call or address H. H. N. Washington st., bridge, Boston.

OLD FEATHER BEDS bought, highest cash prices paid. AMERICAN FEATHER CO., 247 Dover st., Boston.

HIGHEST CASH PRICES PAID for Foreign carpets, desks, pianos, etc. A. LOWENSTEIN & SONS, 2000 Washington st.; tel. 542 Tremont.

Office Furniture and Store Fixtures.

GROCERIES, MARKETS, RESTAURANTS, ALL KINDS store fixtures, counters, shelving, bins of all sizes all our big factory; small dealers buy of us; we sell direct to you; we have been 28 years estab. WHITMAN CO., 12 Portland st., Saltham st.

COUNTERS, shelving, desks, etc. MORRIS WIENER, 12 Portland st.

WANTED—Butter chair, barber chairs and automatic coffee grinder. 74 Hudson, Allentown.

Automobiles.

STANLEY, $250.

THE BEST bargain in Boston buggy in front; Stanley Car; corner Berkeley and CLIFTON; Dyer st., Boston; tel. Main 5425-M.

STANLEY, CX, $425.

WILL GIVE you perfect order condition fine CX. Boston American.

AUTOMOBILE TO hire $2.50 per hour; 3 hours $10; $15 day. Tel. 294-M, Everett.

AUTOMOBILE TO hire; chauffeur for automobile. Room 709, Tremont Temple.

Legal and Public Notices.

JUS. PEACE, and notary, hours 9 a. m. to 10 p. m. GEO. M. YOUNG, 1021 Washington st., opp. Dover.

ON AND AFTER THIS DATE, I will not be responsible for any debts other than those contracted by myself. MAX WEEK.

JUST PEACE and No. Pub., home evenings, 446 Shawmut av., near W. Newton st.

City of Boston.

BOSTON PUBLIC SCHOOLS—Examinations for candidates for qualification to teach in the evening schools of Boston will be held at the Girls' High School building, Dartmouth st., Boston, on Friday, Sept. 22, 1911, beginning at 9 o'clock a. m. Blank forms of application may be had and those examinations, application should be filed with the undersigned before Sept. 20, 1911. FRANK V. THOMPSON, Secretary, School Committee.

Auction Sales.

DON'T FORGET to attend auction sale, Tuesday, Sept. 12, 1911, at 10 a. m., at 1 and 3 Holland st., Boston; sale includes complete home furnishings, pianos, carpets, linoleum, china closet, 12 handsome colonial mirrors, dining room and chamber sets, 2 fine leather couches, 2 kitchen ranges and regardless of value. ELLINSON auctioneer.

Typewriters.

RELIABLE TYPEWRITERS, $18 up; $5 cash, balance monthly; rentals $2.50 per month applied; THE TYPEWRITER EXCHANGE, 15 Kilby st.

"REMODY" sells for less; rebuilt typewriters; for cash or terms. 278 Devonshire st., near Summer.

LARGEST stock, new or old, lowest prices. TYPEWRITER EXCHANGE, 38 Bromfield st.

Ostrich Feathers.

YOUR CREDIT is good with the N. P. Feather Co.; curling and dyeing a specialty; retail wholesale prices. Repairing, curling and repairing. PEARL FEATHER CO., 10 Temple pl. Telephone 4044.

Wall Papers.

NEW WALL PAPERS for season of 1911 now in stock; large assortment; 10c per roll; borders, guides, ceiling; mail papers. THOMAS & SWAN, 24 Cornhill.

Painting and Paper Hanging.

ROOMS papered, paper for, $2; ptg., $1.50 with ceiling; reference; work guaranteed. GOLDBERG, 1080 Wash. st., Bos. 5272-K.

Bicycles.

BICYCLE bargains, going out of business; must sell tires and supplies, regardless of cost. LEVITT, 196 Brighton st., West End. 2063 Hay.

Razors Sharpened.

SAFETY RAZORS sharpened, 25 cents; AMERICAN SAFETY RAZOR CO., 333 Washington st., room 22; razors honed 15c.

Machinery and Tools.

MACHINERY moved by C. BOWEN, 2 Bowker st., corner Bulfinch st., Boston.

Books, Stamps and Coins.

IF YOU WANT TO BUY or sell books see us first; best prices. C. T. BROWN, 370 Tremont st.

Detectives.

G. L. OAKES, investigator, family and business troubles handled. 709 Columbus av.; tel. Tre. 442.

THE BOSTON AMERICAN

Published Daily and Sunday at 80 and 82 Shawmut Street, Corner Boston, Mass. Office.

BRANCH ADVERTISING OFFICES. DISPLAY AND CLASSIFIED ADVERTISING PUBLISHED AND FOR SALE AT ALL NEWS STANDS. WASHINGTON BUREAU, 1322 F st. WARD SHEP. NEW YORK BUREAU, 225 Fifth av. CHICAGO BUREAU, 1548 Marquette bldg. NEW ENGLAND NEWSPAPER PUBLISHING CO., Proprietors.

Entered as second class matter June 1, 1907, at the Postoffice at Boston, Mass. Entered as second class matter at the Postoffice Tregaskiss, Canada.

Prices: DAILY, One Cent; Sunday, Five Cents. Terms: Foreign (included for the United States outside of Boston), Canada and Mexico.

Daily and Sunday	
One year	$3.00
Six months	1.50
One month	.25
Sunday only	
One year	2.50
Six months	1.25
Daily and Sunday	
One year	5.00
Six months	2.75
One month	.45

On foreign subscriptions add one cent a week or 4 cents per copy daily and 2 cents per copy Sunday.

Male Help Wanted.

Weavers Wanted

WANTED—Experienced weavers, ring spinner and cardroom frame tenders at our mills in Montreal, Que. Maine. Ont., and Woonsocket, R. I. Highest wages and good steady work. Apply DOMINION TEXTILE CO., Montreal, Que., Canada.

MARBLE SETTERS
AND RED RUBBERS WANTED; address MARBLE, BOX 118, 617 SIXTH AV., NEW YORK.

LINEMEN WANTED.

EXPERIENCED electric light linemen wanted for work in country near Boston. Apply to W. T. LEY & CO., 642 East First st., South Boston.

AUTOMOBILE TRIMMERS—Wanted, two first class; help need apply; to right man steady work and good wages will be given. SARGENT HAM CO., 20 to 30 Becker st.

BODY MAKER—And helpers on limousine bodies. HUME CARRIAGE CO., 1040 Commonwealth av., Boston, Mass.

CARRIAGE TRIMMERS—Wanted, some full first-class help need apply; to right man steady work and good wages will be given. SARGENT HAM CO., 20 to 30 Becker st.

CLOTHIERS—Wanted, a first-class clothier; steady work; state wages. Address A. DUTHIE, 207 Washington st., Boston.

CARRIAGE WOOD WORKER—Wanted, 3 ALWAYS Hunnewell st., Everett.

CEMENTERS—Wanted immediately on rubber soling; steady work; good wages. APPLY BOSTON MFG. CO., 65 Broadway st., Jamaica Plain.

COOK—Wanted, for harborage steam car; must be capable of cooking for 20 men; honest, economical and trustworthy; wages $40 per month. Address J. T. 1788 Boston American.

CUTTERS—Leather cutters wanted at once; steady work. THE KING SHOE & SLIPPER CO., 1901 Union st., Stoneham.

DRIVER—Wanted, who has had 3 or 4 years' experience; satisfactory references required. Address A. B. CLARK & CO., 177 Oxford st.

FINISHERS—Wanted, two ladies on satin; good and steady. Apply 70 YOU MAY & BROTHERS, 8 Framingham.

MACHINISTS—Wanted, a few experienced on making small accurate jigs; Brighton, Mass. P 967 Boston American.

MERRY-GO-ROUND—Two men wanted to work on organ; salary $15 per week. SAINT JOHN, 1 Tremont row.

SALESMAN—Wanted, who has a good trade in New York State and part of Pennsylvania, to sell rubber clothing and piece cloths. Address V 762, Boston American.

STONE CUTTERS—Wanted, axedressa cutters, to go out of town. Apply 90 Tremont st., room 1, Boston.

SUPERINTENDENT—Wanted, working superintendent and two assistants for rubber shop; one thoroughly experienced in engineering, rubber boot and shoe work. CATCH & KNOWLES, Rubber Shoe Co., Washington, Long Island, N. Y.

UPPERS—Wanted, a set of second stitchers; see Mr. Dewolfe at 111 Lincoln st., Boston, or address DeWOLFE BOYD CO., Concord, Mass.

Male Help—Miscellaneous.

GENTLEMEN WANTED LADIES
WANTED
THROUGHOUT New England; honesty, ability and experience, to sell gilt edge oil stocks; stand full investigation or give satisfactory bond; salary $18 a week, 10 per cent. dividend this year for investors; good commissions. Apply 10 a. m. to 12 m. and 2 to 4 p. m. at room 1, MOULTON WALLIS, Eastern Rep., Atlantic Oil Co., 127 E. 40 st., Jamestown, Mass.

LEARN AUTOMOBILE DRIVING AND REPAIRING at the largest and most successful school in Boston; day and evening. ROBINSON & GREEN, 220 Columbus av., Boston.

ABLE BODIED MEN wanted for the U. S. Marine Corps; between the ages of 21 and 35; must be native born or have first papers; months' pay $15 to $60; good opportunities for travel, food, clothing, quarters and medical attendance free; for full information apply at recruiting office, 14 Causeway st., 2nd and 3d floors; open daily and all stations in all parts of the world. MARINE CORPS RECRUITING OFFICE, 14 Causeway st., Boston, Mass.; 6 Traders' Bank bldg., Lowell, Mass.; 29 City st., Providence, R. I.; 571 Main st., Worcester, Mass.

AUTO DRIVING Lessons now on 1910 touring car, $1 each, day or evening. MR. QUINN, 1 Columbus av.; tel. 2206-M, Tremont.

AUTO DRIVING taught, $1 each; 6 lessons $5; day or evening. The Co. TO DRIVE, 1 Columbus av.; tel. 2206-M, Tremont.

I MADE $50,000 in five years with a small mail order business; started with $1; can help you; tell; tells how. HEACOCK, 3102 Lockport, N. Y.

ENGINEERS—Become a locomotive engineer; make your study to get one new practical information; instruction by mail; diploma granted; positions guaranteed; prospectus free. HAWLEY INSTITUTE OF SCIENCE, 1 Somerset st., Boston.

ENGINEERS AND FIREMEN instructed for license according to the State law; the recognized school; established 1899. HALLEY'S STEAM ENGINEERING SCHOOL, 124 Haverhill st., Boston; free catalog; always open.

HALLEY BARBER SCHOOL—Only complete barber school in Boston; catalog free. 124 Haverhill st., Boston; positions waiting; always open. Co-operative plan; get particulars immediately.

MEN WANTED—$18 to $25 weekly; $75 monthly, and business $80 on railroads in Boston; thousands needed; instruction unnecessary; we get positions guaranteed competent men; promotion; railroad fare paid. Application blank and booklet free. Address R. Judson, state age, send stamp. RAILWAY ASSOCIATION, 1 Beacon st., Boston.

PLUMBING, electricity or heating taught in 8 months; positions secured; catalogue free. NEW ENGLAND TRADE SCHOOL, 1 Somerset st., Boston.

SOLICITORS wanted; salary and commission; good side line; experience not necessary. Call 9 to 10 a. m. 1 Tremont row, room 1.

TELEGRAPHY taught quickly and thoroughly; BOSTON SCHOOL OF TELEGRAPHY, 18 Boylston st., Boston; write for catalogue.

TWO MEN—Well acquainted with liquor dealers in Boston; salary and commission. Call 9 to 10 a. m. 1 Tremont row, room 1.

WANTED—Mail clerks, carriers, cooks in postoffice, Panama; $1000 yearly; examinations June; September; $80.00 month; candidates preferred; free. Write FRANKLIN INSTITUTE, Dept. 159-H, Rochester, N. Y.

WE WANT an energetic young man to investigate, so we will give this young man a chance to build up independent business of his own; can make $75 to $200 a month, but must possess selling ability; we will teach the right man; retail wholesale prices. Cleaning, curling and repairing. PEARL FEATHER CO., 10 Temple pl. Telephone 4044.

Male Situations Wanted.

BOOKKEEPER—Or assistant, four years corporation experience; bond, reliable references as to ability and integrity. Address A. B. 1788 Boston American.

CARPENTER—Experienced all-round carpenter wants situation of any kind, low wages, first-class references. Address J. 1788 Boston American.

CARPENTERS' RADIO—By a practical man, repairing, putting in, installing, of all kinds, job or day. ARNOLD, 1060 Commonwealth av.

CARPENTER WORK—Wanted, by middle aged man, steady employment; can furnish best of references. 1788 Boston American.

CARPENTERS' RADIO—By a practical man, repairing, putting in, installing, of all kinds, job or day. ARNOLD, 1060 Commonwealth av.

CARE OF FURNACES—Wanted, to take care of this winter in Boston or Watertown. Address Boston American.

CARETAKER—A handy, reliable middle-aged man wants work about homes or gardens; would take for small place in the suburbs; can work or drive; strictly sober. 1788 Boston American.

CHAUFFEUR—Young man would like position with a family; satisfactory references from last employer; can drive any car; wages $15. 1788 Boston American.

CHAUFFEUR—Young man would like position with private family; habits strictly sober; 3 yrs. last employer; can do own repairing; capable and obliging. W. E. HALL, 1788 Dartmouth st., Boston.

CHAUFFEUR—Experienced, careful driver, wants position in private family; reference from last employer; will go anywhere; wages $15. Address P 731, Boston American.

CHAUFFEUR—Colored chauffeur wants position; references. Call or write, 12 Rollins st., suite 2.

CHEF—Position wanted by a first-class colored; 15 years' experience; can furnish best of references. Boston, Mass.

CLEANER—AN experienced cleaner wants work, by the hour; can be reached 7 to 8 a. m. and after hours. Address J 710, Boston American.

CLERICAL WORK—Clerical position in railroad or business office; 4 years' experience in railroad work. H. B. E., 158 Worcester st.

COACHMAN—Reliable married man, age 30, no children, desires position as coachman or gardener; can furnish best of references. H. G. CALLAHAN, 161 Pleasant st., Watertown, Mass.

COACHMAN and General Man—Reliable steadfast, honest man wants position as coachman, care of horses, automobile, cow, garden, furnace; good driver; best of references. 1788 Boston American.

COMPOSITOR—First-class job compositor, machine and stonehand, wants position in city. PRINTER, 1788 Boston American.

COOK—Colored, all-round, can do first-class work; wages $40. Address C. 1788 Boston American.

COOK—Young man 20 years old has to have steady work; can do plain cooking; has had good experience. Address D 721 Boston American.

COOK—Wanted, by a young man, meats, pastry. Apply ALFRED GIBBS, 2 Bowker st., Boston.

ELECTRICIAN—First-class lighter wants work; 5 years' experience. H. BURDILL, 309 Dudley st.

NURSE—Healthy, reliable, wants nursing and housework; 2 years' experience; wages $15. Address N. 1788 Boston American.

EVENING WORK—Student wants evening work; experienced bookkeeper; capable of handling lot of books, but will do anything. KUEBLER, 17 Carter st., Winthrop Centre.

EVENING WORK—Young man 22 years of age, wants work evenings after 6. L. 172, Boston American.

Male Situations Wanted.

EVENING WORK—Situation wanted; young Japanese attending art school wants after school hours work. C. T. 153 Warren st., Roxbury Crossing.

FOREMAN—Wanted, a position in paper mill or manufacturing plant; am now employed but desire change; will take female wood reference. TONY WHITE, 1788 Boston American.

FIREMAN—A sober and reliable fireman wants position; has experience as watchman; also as gasoline engineer; 1st class license; ref. Address 1788 Boston American.

GENERAL MAN—Country gentleman desires services of handy man; must be good driver, milker, horses, vegetables, furnace, carpenter, trustworthy and reliable; wages $40 per month and found. Address L 72 Boston American.

GENERAL MAN—Colored, wants position; 3 years' reference from one family; strictly sober; handy with horses; can milk; wages $30 and found. 1788 Boston American.

GENERAL WORK—Young man wants work; has had experience in automobile repair shop; good driver; willing; reference best. Address 1788 Boston American.

GENERAL WORK—Young man wants work; has had experience in automobile repair shop; good driver; willing; reference best. Address 1788 Boston American.

GENERAL WORK—Young man wants work; has had experience in automobile repair shop; good driver; willing; reference best. Address 1788 Boston American.

GENERAL WORK—Wanted by young man; good and steady work; wages no object. Address 1788 Boston American.

GENERAL WORK—Wanted by young man; good and steady work; wages no object. Address 1788 Boston American.

GENERAL WORK—Wanted by young man; good and steady work; wages no object. Address 1788 Boston American.

GENERAL WORK—Young man wants work; has had experience in automobile repair shop; good driver; willing; reference best

EDITORIAL PAGE OF THE BOSTON AMERICAN BOSTON SEPTEMBER 12, 1911.

BOSTON AMERICAN

60 AND 62 SUMMER ST., BOSTON, SEPTEMBER 12, 1911

Colonel Astor and the Owl and the Pussy Cat—and the Virtuous Clergymen

The Colonel and the Owl and the Pussy Cat Were Made to Sympathize With Each Other

Copyright, 1911, by American-Journal Examiner

Colonel John Jacob Astor is married at last, and free from woe for the time being.

With unusual self-denial, until this time we have permitted others to do all the talking concerning this grand incident in the life of the nation.

There has been much fuss and feathers about the marriage.

And certain gentlemen of the clergy have shown a very violent interest in it—an interest which they do not always show when no fortune of a hundred millions figures.

One clergyman not only attacked John Jacob Astor and the young woman, but in his wild fervor thoroughly attacked his own bishop, like some faithful hound that bites his master without knowing it.

Big bishops, as well as small clergymen, have been interviewed. With one accord they have held up their hands in pious horror because John Jacob Astor, who can well afford to keep a wife, and who had found a woman willing to marry him, actually wanted to get married.

Some of the clergymen and some others have not hesitated to call Astor a rake, a roue, a debauchee.

It would be interesting to hear from the clergymen, now that the dust has settled, upon what they base their charges against Astor's moral character.

They cannot have spoken of their own knowledge, that is certain. For they couldn't speak of their own knowledge unless they had witnessed the misconduct which they charge against Astor. And in order to witness it they must have shared it.

Perish that thought, anyhow.

The clergymen attacking Astor in chorus, with all the enthusiasm of stage bloodhounds chasing Eliza across papier-mache ice, said things of Astor which they did not **ACTUALLY KNOW.**

At most they must have been repeating hearsay. Hearsay evidence is doubtful, and to base the most serious charges upon it seems to us like bearing false witness against your neighbor. And to do that is wrong, no matter how well you may advertise your own superior morality by doing it.

We are bound to say that in this grand hubbub our sympathies have been with Astor thoroughly.

He has kept his mouth shut, attending to his own business.

He has shown great patience. He would have shown better judgment if he had sued a few of his reckless accusers, charging them with slander, and given them a chance to prove their pious accusations.

Newspaper reporters, to their sorrow, know a good deal more about roues and debauchees than do reverend clergymen.

And the newspaper men know that John Jacob Astor, as men go, is a well-behaved citizen—as well behaved, perhaps, as some of the clergymen attacking him.

Perhaps he is not a white lily, or a patch of driven snow.

But as human beings go, and especially very rich human beings, Astor is a fairly well-behaved man.

What is more, he is a good citizen. He went to war when the war broke out, while many other rich men limited their warlike activities to selling their yachts to the government at twice their value.

And unlike his cousin, William Waldorf Astor, he stays in this country, spends his money here, and uses his surplus millions in important construction work, giving employment to many.

Possibly he is not everything that the bishops would like to have him. Some very useful citizens of America, from George Washington down to Grover Cleveland, have had specks on their characters. That has never been thought a reason for savage attack, especially at a moment when common decency and consideration for a respectable young woman would have suggested a kinder course.

Bishops and clergymen and pious old maids held up their hands in horror because Astor insisted on getting married.

They say they protested "for the sake of morality."

We ask them if they think it would have helped morality to prevent Astor marrying? Would he and the world at large be more moral if it were possible to have prevented him from marrying? Is not the contrary true?

And what about a man's rights under the law?

If Astor had not a legal right to marry it would have been impossible for him to get married, with or without the consent of old maids.

Isn't it desirable to recognize the law of the land, even in matters of divorce and marriage? Is it well for clergymen to set the example of objecting to that which is legal?

It is consoling sometimes in this world to know that others have suffered as we suffer. So we offer comfort to John Jacob Astor and his wife in the shape of the sad but happily ended story of the owl and the pussy cat, which we recall so vividly in the Astor excitement and difficulties. The character in our story also had a yacht, and many troubles. But all ended well.

The Owl and the Pussy Cat went to sea
In a beautiful pea green boat.
They took some honey and plenty of money,
Wrapped up in a five-pound note.
The Owl looked up to the stars above,
And sang to his light guitar.
Oh, lovely Pussy, oh, Pussy, my love,
What a beautiful Pussy you are."
Said the Cat to the Owl: "You elegant fowl,
How charmingly sweet you sing.
Come, let us be married, too long we have tarried,
But what shall we do for a ring?"
They sailed away for a year and a day
To the land where the bong tree grows.
And there in a wood a piggy-wig stood,
With a ring in the end of his nose.
"Oh, pig, are you willing to sell for a shilling
Your ring?" Said the piggy, "I will."
So they took it away, and were married next day
By the turkey that lives on the hill.
They dined on mince and slices of quince,
Which they ate with a runcible spoon.
And hand in hand, on the edge of the sand,
They danced by the light of the moon

It Was Only a Dream

By WINSOR M'CAY

Copyright, 1911, by the National News Association

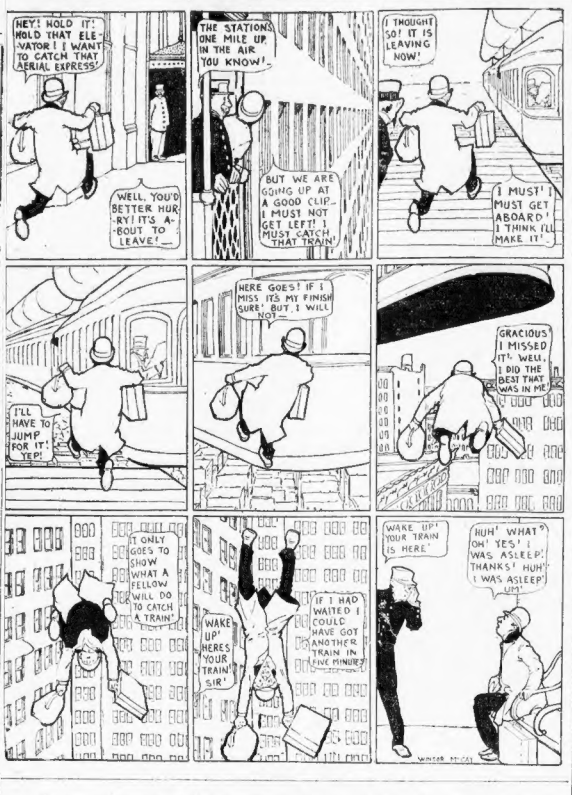
HEY! HOLD IT! HOLD THAT ELEVATOR! I WANT TO CATCH THAT AERIAL EXPRESS!
WELL, YOU'D BETTER HURRY! IT'S A-BOUT TO LEAVE!
THE STATION'S ONE MILE UP IN THE AIR YOU KNOW!
BUT WE ARE GOING UP AT A GOOD CLIP—I MUST NOT GET LEFT! I MUST CATCH THAT TRAIN!
I THOUGHT SO! IT IS LEAVING NOW!
I MUST! I MUST GET ABOARD! I THINK I'LL MAKE IT!
I'LL HAVE TO JUMP FOR IT! YEP!
HERE GOES! IF I MISS ITS MY FINISH SURE! BUT I WILL NOT
GRACIOUS! I MISSED IT! WELL, I DID THE BEST THAT WAS IN ME!
IT ONLY GOES TO SHOW WHAT A FELLOW WILL DO TO CATCH A TRAIN!
WAKE UP! HERES YOUR TRAIN SIR!
IF I HAD WAITED I COULD HAVE GOT ANOTHER TRAIN IN FIVE MINUTES!
WAKE UP! YOUR TRAIN IS HERE!
HUH! WHAT? OH! YES! I WAS ASLEEP! THANKS! HUH! I WAS ASLEEP! UP!
WINSOR McCAY

A new series of beautiful pictures by Winsor McCay, the author of Little Nemo, is the latest feature of the colored section of the Sunday AMERICAN.

Sherlocko the Monk

By GUS MAGER

Copyright, 1911, by the National News Association

OH MR. SHERLOCKO, THERE ARE SPOOKS IN THE OLD MILL. FOLKS ALWAYS SAID IT WAS HAUNTED AND I MYSELF SAW A MYSTERIOUS APPARITION THERE A FEW MINUTES AGO
COME WATSO—BRING YOUR ARMY REVOLVER!
EVEN THE CARPENTERS WHO STARTED REPAIRING THE FLOORS TESTERDAY THE FLOORS TESTERDAY ARE AFRAID TO STAY THERE AFTER TWILIGHT
YOUR MEDICAL TRAINING, WATSO, SHOULD TEACH YOU THERE ARE NO GHOSTS!
IT LOOKS UNCANNY!
NO MORTAL WOULD ENTER HERE AFTER DARK!
YET, WATSO, THERE IS NOTHING EXCEPT ABOUT THE PRINTS OF THESE NO-NO SHOES AND THESE SCRATCHES WHERE SOME MORTAL CRAWLED THROUGH THIS WINDOW
YOU'RE RIGHT, SHERLOCKO—IT'S A BURGLAR OF COURSE!
DO NOT JUMP AT CONCLUSIONS, WATSO.—I SAID NOTHING ABOUT A BURGLAR! WHAT COULD BE FOUND IN AN EMPTY OLD RUIN, BUT SOMETHING LEFT BY SAY, ONE OF THE CARPENTERS?
THERE'S A PALE GLIMMER NOW! IT'S TOO SPOOKY FOR ME!
JUST AS I THOUGHT! SOME BODY LOOKING FOR SOMETHING WITH A LANTERN! LET US SEE WHAT POWERFUL ATTRACTION OVERCAME HIS FEAR OF GHOSTS
WHAT DO YOU SEEK HERE AT THIS UNEARTHLY HOUR?
GEE! I THOUGHT I WAS A GHOST. I DROPPED A PENNY HERE TO-DAY AND WANTED TO GET IT BEFORE THE OTHER CARPENTERS GOT HERE IN THE MORNING!
TIGHTWADDO!

DR. PARKHURST'S ARTICLE

ELECTROCUTE OR HANG THE LYNCHERS

Written for the Boston American

By Dr. C. H. Parkhurst

Copyright, 1911, by the National News Association

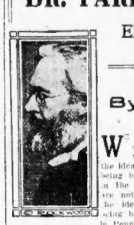

WE have become accustomed to the idea of negroes being burned alive in the South, but are not inured to the idea of their being burned alive in Pennsylvania.

That a company of men belonging to such a State, said to be among the leading citizens of their town, should have deliberately conspired to roast a negro and should have crowded him back into the flames when, goaded by agony, he broke from his bonds, and held him there writhing under the fiery torture till nothing remained but a charred trunk—all of this is so horrible and devilish that it touches the spot in us where we keep our moral disgust and holy execration.

The District Attorney claims to know some of the perpetrators, believes that they can be convicted and promises in that case to see that they are dealt with according to the rigor of the law.

If that means anything, it means that they will be punished with death.

The Proper Purpose of Punishment is to Prevent Crime

Now, it is important that there should be steadily fostered in the public mind a lively consciousness of the horror of the event, for, although the law is rather an exact science, the application of it is exceedingly inexact, and the results of such a trial as is in prospect in Centerville will depend almost as much on the condition of public feeling as it will on the facts in the case and the exactions of the statute book.

It is a time when the press, as well as the pulpit, can contribute much toward a wholesome issue by keeping sentiment at a high moral tension.

The proper purpose of punishment is not accomplished by merely getting back at the lawless, and squaring accounts with him, but by its effectiveness in preventing the recurrence of similar crime. And by no means could so much be accomplished toward preventing everywhere in the United States the repetition of such diabolical atrocity as would be effected by hanging or electrocuting all the "eminent citizens" that can be distinctly proved to have been actively participants in the burning, no matter how many there are of them.

There is no more brutality in hanging a dozen murderers than in hanging one.

If there is any brutality at all, it is in the hanging, not in the number that are hung.

This is not written out of any impulse of revenge. The spirit of revenge is never the spirit of justice, and there was no more glaring exhibit of depravity than that shown by the woman who wanted to touch the match to the cot upon which the victim was immolated.

But not only Coatsville and Pennsylvania, but the whole country requires that an example should be made of these cultivated barbarians sufficiently impressive and startling to stay the current of barbarism that is running so fast and full and that gains impetuosity by its very flow.

There is now an opportunity for the judicial authority of the State to strike so staggering a blow that its echoes shall be heard clear across the continent, and all the way from Ohio to Georgia. Severity is so seldom and often the finest form of mercy. Hanging or beheading half a dozen or a dozen men now may easily be the means of preventing a hundred assassinations or burnings in years to come.

The dramatic feature of such a proceeding would have an unsurpassable efficiency considered as a means of thawing out the frozen moral sensibilities of hosts of our contemporaries to whom goodness is not very good nor badness very bad, and who have not an ethical eye sufficiently clear-sighted to discriminate between an angel and a devil.

One may have a theoretical disbelief in capital punishment. But if as would seem to be the case in the present instance, an infliction less severe than death will not serve the purpose of prevention, theoretical disbelief ought to stand one side and a form of retribution be applied that shall be consonant with the recognized principle that "Diseases desperate grown by desperate appliance are relieved."

The Final Issue Will Be the Test of Our Civilization

If a clear case can be made against those who are suspected of the crime the final issue will be the test of our civilization.

Had the offenses been committed by a lot of ignorant and degraded negroes, there is no question as to what the outcome would be; results would be reached with great promptness and would very likely be followed by a series of lynchings without waiting for the more deliberative process of the courts.

But if, as is reported, the culprits belong to the most respectable class of society, their "respectability" will easily operate to shield them from the proper consequences of their depravity; in which case the confusion will have to be drawn that our civilization is a kind of a veneer, and that fitfulness at the core counts less with us than propriety at the surface.

C. H. PARKHURST.

The Sports Writer

By MILES OVERHOLT

I LIKE to know how our team came out and who got away with the game,
Although I am not just exactly a fan I am interested just the same;
But I read the papers and worry my brain, but always I'm left in doubt,
For the baseball writers embezzle my goat; I never can figure it out.

"Smithers jeffried one on the noodle and beat it to No. 1, and
Casey at the third pan frizzled on the burning desert half way to

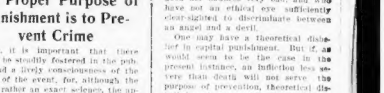

home and mother, while Dooley with the slippery elm motioned at the ball thing and died a-borain'. Gloom as thick as a fried egg hung over the ramparts and the grandstand got a pain. Then——"

But that is the caper that sizzles my brain, urges me on to quit,
And place a large chunk of ice on my head to keep me from having a fit.
I'm not particularly dense, I know, but my think-tank is limpid and lame,
And after reading a column like this I wonder who won the game:

With the sacks running over, Jonesy joined the airship crew
and Brownie saw Dibbs coming and kiboshed the hit stuff right

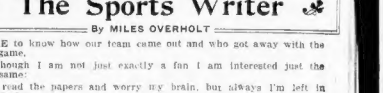

at the entrance gates. Flaherty tried to borrow a platter and was copped between trouble and more at home. When Dubb came to his oats Brownie put three spheroids to the bull's-eye and then all was still. The story was told."

The Red Cross Seals

Editor AMERICAN:

Within the last few days statements have appeared in quite a number of papers to the effect that the Postmaster-General has prohibited the use of the Red Cross Christmas Seal on mail matter for the coming Christmas season. We would be greatly obliged to you if you will give as much publicity as possible to the fact that these statements are incorrect and make injure the sale of the seals.

The Postmaster-General has not prohibited the use of the seals, although he has stated that they must not be used on the face of mail matter. It must be borne in mind that these seals do not act as postage and will not carry mail.

The sale of the seals throughout the United States will be handled this year by the National Association for the Study and Prevention of Tuberculosis, and the Boston association will undoubtedly act as an agent for the State of Massachusetts.

From a letter just received from the Secretary of the National Association I wish to quote as follows:

"The sale of Red Cross Seals has not been prohibited or restricted in any way except that the seals will not be allowed on the face of the letter."

Thanking you for anything you may do to correct this impression, I remain,

S. H. STONE,
Secretary Boston Association for the Relief and Control of Tuberculosis.